Forecast—Cloudy, clearing in afternoon (Details on Page 2)

The Daily Colonist.

Vancouver Island's Leading Newspaper Since 1858

Victoria can grow poor keeping up government property at this rate

NO. 95—NINETY-FOURTH YEAR — VICTORIA, BRITISH COLUMBIA, WEDNESDAY, APRIL 2, 1952 — 7 CENTS DAILY 10 CENTS SUNDAY — 20 PAGES

Inflation Held, Howe Claims; Labor Feared

New Wage Demands Called Major Threat

OTTAWA April 1 (CP).—Trade Minister C. D. Howe said tonight Canada at least appears to have inflation under control, but he feared the demands of organized labor "may upset the applecart."

He urged delegates to the National Federation of Liberal Women to carry the message back to labor in their various regions "not to rock the boat" and produce another wave of climbing prices by excessive wage demands.

Mr. Howe said that the next cost-of-living index report will come out in a few days. It will show another decline which will push back prices to where they were last August.

This could mean a reduction of about two points when the next index survey is issued. The index of February 1 was estimated at 190.8. Last August 1 it was 188.9. The index is based on 1935-39 prices equaling 100.

There will be another reduction in the index in the following month, Mr. Howe said, and there is a good chance that prices will be stabilized at slightly lower levels than even those prevailing now.

"The cost of living is well under control, but with one reservation," Mr. Howe said. "Organized labor can upset the applecart. There are one or two disturbing situations outside of Canada which may spread into Canada."

He was particularly concerned with the demands of United States steel workers for higher wages. This was the type of demand which could lead to another price jump.

"If everyone will be reasonable, we will have lower prices. Labor has not done too badly in the last few years. . . . It does not seem necessary that labor should try to get extraordinary gains at this time."

ALMOST ANYTHING

Labor's earning power had increased sharply from pre-war days. The standard of living in Canada was the second highest in the world. The Canadian economy was so strong it was almost ready for anything.

Perhaps one thing it could not stand, added Mr. Howe with a chuckle, is the possibility of another Conservative government.

But as for the other problems—the wet wheat crop in the west, the foot-and-mouth disease—the economy would take care of these things, if only labor could be counseled to use "moderation."

The Canadian economy had made the Canadian dollar the strongest currency in the world. All the measures the federal government had taken to control inflation since Korea had worked.

Canadian Damages Red Jet

SEOUL, Korea, April 2 (Wednesday) (AP).—United States' Sabre jets blasted 10 Communist Migs from the northwest Korean skies Tuesday, probably destroyed three more and damaged 10—the second-biggest bag of the war.

Five of 16 unsuspecting Red jets were shot down in a spectacular aerial ambush by 26 Sabres led by Col. Francis Gabreski, one of the leading U.S. aces of the Second World War.

Col. Gabreski, commander of the 51st fighter-interceptor wing, got his fifth Mig to become the eighth U.S. jet ace.

(FO. Sanford Bruce Fleming of Montreal, R.C.A.F., pilot attached to the United States Air Force was credited by a U.N. spokesman in Tokyo today with damaging a Communist Mig over Korea.

(The 27-year-old native of Hull, Que., first joined the R.C.A.F. in 1942 and flew in Coastal and Bomber Commands from Britain in the Second World War. He went to McGill University after his discharge in 1946 but quit in 1948 to become a test pilot with Canadair, Ltd.

(Fleming re-enlisted in the R.C.A.F. last November and went on attached duty with the U.S. Air Force several weeks ago.)

Salaries Cut For Diplomats

OTTAWA (BUP). — Two of Canada's top diplomats will take $3,000 salary cuts when they assume new appointments shortly.

They are Arnold Heeney, Canada's first permanent representative to North Atlantic Treaty Organization headquarters, and Norman Robertson, the high commissioner-designate to London. Each will receive annual salaries of $12,000 compared with the $15,000 they now receive.

Inside Today

	Page
COLONIST PHONES	9
Astrology	19
Bobby Sox	14
Classified	11
Comics	18
Contract Bridge	18
Crossword	18
Editorials	4
Financial News	5
G. E. Maltimore's Column	2
Life's Like That	15
Oddities	3
Patterns	10
Radio Programs	11
Social	10
Sport	6, 7
Television	11
Theatres	20
Tom Taylor's Column	4
Uncle Wiggily	18

Cougars Happy Lot in Dressing Room

Victoria Cougars, dead tired after nearly five periods of hockey, still were a happy crowd as they milled around the dressing room early this morning after downing New Westminster Royals, 4-3. Reg. Abbott, occupying the centre of the picture at all times after scoring the sudden death overtime winner, is shown here with, left to right, Jerry Cotnoir, Eddie Dorohoy, Roger Leger and Walt Atanas. —(Colonist photo by Jim Ryan.)

General Passes Senator

WASHINGTON, April 1 (AP). — Gen. Dwight Eisenhower snatched the lead away from Ohio's Senator Robert Taft in the Nebraska Republican presidential primary tonight, but Sen. Taft appeared headed for a Wisconsin primary victory that might net him 26 of the state's 30 delegates.

Gen. Eisenhower's name could not legally be written in on the Wisconsin ballot, and both Harold E. Stassen and Gov. Earl Warren had bids for Gen. Eisenhower's backers' votes.

Democrat Estes Kefauver, Tennessee senator, ran out in front of Oklahoma's Sen. Robert Kerr in the early Nebraska voting. The Tennessean out-distanced two local opponents in the Wisconsin vote battle.

One of them, Charles E. Broughton, who headed a slate aimed at drafting President Harry Truman, conceded that Sen. Kefauver would sweep the state's 28 delegates to the national Democratic convention. The other candidate is Jerome F. Fox who was pledged to President Truman.

B.C. Man Kills Self, Woman

PRINCE GEORGE, B.C., April 1 (CP) — John Gawryluk, 50, blew the face off Mrs. Mary Bondar, 38, in the basement of her home early today and then fatally wounded himself, police said.

Police classed the double slaying as murder and suicide. They said they believed a dispute over some cabins that Gawryluk had built for Mrs. Bondar might have led to the shooting.

Mrs. Bondar was separated from her husband and kept a boarding house. Gawryluk was a bachelor.

Summoned to the scene by Mrs. Bondar's 18-year-old daughter, police said they heard a noise in a nearby woodshed. When they opened the door to investigate, Gawryluk pointed a shotgun at his chest and pulled the trigger. He died six hours later in hospital.

Atomic Hoax Rocks Britain With Laughter

LONDON, April 1 (Reuters).—The House of Commons rocked with laughter tonight at a schoolboy April Fool's Day hoax that sent police, the government, national newspapers and atomic scientists on a day-long wild goose chase.

A classroom joke that got out of hand, it set Scotland Yard and government scientists on the trail of "vital" atomic secrets thought lost from Harwell Atomic Research Station.

Victor Mehra, 15, gave two buddies a set of documents inscribed "Top secret—burn after reading," saying he found them in the street. The boys took them to police.

Newspapers came out with scare headlines—"Atomic secrets found in street." Scotland Yard notified police throughout the country. Scientists sat down to decipher complex code signs on the documents.

The ministry of supply, after frantic checking, said the papers had "some connection" with atomic energy, but were not official. A police official said they couldn't say "whether it's a formula for atomic energy or lemonade."

Then Mehra confessed.

War No Nearer, Stalin's Opinion

NEW YORK, April 1 (AP) — Premier Stalin today assured a group of United States newspaper editors and radio men that a third world war is no nearer than it was in 1949 or 1950.

Stalin said he feels a meeting of the chiefs of state of the great powers possibly would be useful. Also that the time has come to unify Germany and that communism and capitalism can exist peaceably side by side if.

He expressed these views in a telegram dispatched in response to four questions sent to him March 24. The telegram arrived here on the eve of the Moscow economic conference, a major propaganda project for the Soviet Union. Stalin chose to answer the questions at long range rather than to receive the newspaper men in Moscow for a give-and-take interview.

Here is the question-and-answer exchange as announced by James L. Wick, Niles, Ohio, publisher who was a member of the party sending the queries:

Q. Is a third world war closer now than two or three years ago?

A. No, it is not.

Q. Would a meeting of the heads of the great powers be useful?

A. Possibly it would be useful.

Q. Do you consider the present moment opportune for the unification of Germany?

A. Yes, I do.

Q. On what basis is co-existence of capitalism and communism possible?

A. Peaceful co-existence of capitalism and communism is quite possible if there is a mutual desire for co-operation, if there is a readiness to fulfill the undertaken obligations, if there is observance of the principle of equality and no interference in the internal affairs of the other states.

Beef Price Support News Due From Ottawa Today

OTTAWA, April 1 (CP)—The federal government will tip its hand on beef price-support to the provinces Wednesday in a two-fold attempt to clear interprovincial livestock-and-meat road blocks from Canada.

Informed quarters disclosed tonight that at the two-day federal-provincial agricultural conference to get under way Wednesday, the federal government will:

1. Offer to set an immediate floor price on beef to maintain current market prices.

2. Agree to undertake purchase and control of all meat surpluses.

3. Set the double federal action into motion just as soon as provinces agree to lift their embargoes and restrictions which have crippled transcontinental livestock marketing.

The hook in the federal plan is that the provincial restrictions must first be removed. The feeling among experts is that no national beef-support program can work effectively unless there is free movement of livestock and meats between provinces.

The provincial agriculture ministers likely will be assured that they run no risk in lifting the restrictions. Agriculture Minister Gardiner is expected to announce that foot-and-mouth disease, the scourge which caused the marketing muddle, has been eliminated.

IF NO OUTBREAK

He may also disclose the government's intention to ask the United States to lift its embargo on Canadian livestock and meat by Sept. 1 next providing there is no further outbreak before then.

The conference, closed to the press, promises to be a rough-and-tumble affair with plenty of fireworks. The federal government has been trying vainly for weeks to get the provinces to lift their restrictions.

Canada Meat Banned By Washington State

OLYMPIA, Wash., April 1 (BUP) Imports of Canadian cattle or meats into Washington State was prohibited today under proclamation by Gov. Arthur B. Langlie.

The governor said he declared the state of emergency to protect Washington's livestock industry from Canada's foot and mouth disease epidemic. He said the livestock industry is basic to the economy of Washington State.

"I have reason to believe that foot and mouth disease has become epidemic in the Dominion of Canada," Gov. Langlie said in Olympia, Tuesday.

Therefore, he said he proclaimed a state of emergency "requiring the immediate prohibition of the importation from the Dominion of Canada . . . of any ruminants or swine and the flesh, chilled, or frozen meat from such animals, or of any articles or commodities likely to convey . . . foot and mouth disease . . ."

MAKE IT UNIFORM

Dr. A. C. Crouse, veterinarian for the state agriculture department, explained the proclamation conformed to those already issued by the governors of Idaho and Montana.

"We believed we should make it uniform," he said.

Dr. Crouse said he was aware of the fact that the foot and mouth disease in Canada is diminishing and is being brought under control.

Meanwhile, in Regina, Sask., Premier T. C. Douglas invited Gov. Langlie to visit Saskatchewan to see how "effectively" the foot and mouth disease outbreak in the province had been brought under control.

France Ratifies Schuman Plan

PARIS, April 2 (Wednesday) (AP).—France completed her ratification early today of the Schuman Plan to pool the coal and steel resources of six Western European countries.

France was the second country to approve the revolutionary plan. West Germany already has done so. Approval is pending in The Netherlands and Italy. Belgium and Luxembourg are expected to ratify later.

Final French approval came in the Council of the Public, advisory upper house of parliament, after a night-long debate. The vote was 182 to 32.

No Pact In Pacific ---Pearson

OTTAWA, April 1 (CP)—External Affairs Minister Pearson told the Commons today the time is not yet ripe to set up a Pacific pact along the same lines as the North Atlantic Treaty Organization.

He thus rejected a suggestion by Howard Green (P.C., Vancouver-Quadra) that Canada take the lead in proposing development of a Pacific Pact, or at least join the United States, Australia and New Zealand in their Pacific Security Treaty.

Mr. Pearson said during a foreign-policy debate that Canada within the last few months discussed "with the governments most concerned whether it now is desirable or possible to broaden this more limited security arrangement into a Pacific pact; and the objections to that broadening remain strong."

Those objections were accepted as "over-riding" by practically all countries concerned with Pacific security, he said.

West Still Weak, Says Eisenhower

Tide Has Begun to Change, N.A.T.O. Leader Reports

PARIS, April 2 (Wednesday) (Reuters).—Gen. Dwight D. Eisenhower declared today that despite great strides in western rearmament in the last year, his forces are still too weak for determined defense against any Soviet aggression.

"But the tide has begun to flow our way and the situation of the free world is brighter than it was a year ago," he added in a report on the first anniversary of his supreme headquarters in Europe for the North Atlantic Treaty Organization.

Gen. Eisenhower made no reference to his predicted departure to enter the United States presidential race. But his 11,000-word report is believed to be his last declaration before asking President Truman to accept his resignation as supreme commander.

Within its grasp the west has the power to build "such military, economic and moral strength as the Communist world would never dare to challenge," he said.

"When that point is reached the iron curtain rulers may finally be willing to participate seriously in disarmament negotiations."

Gen. Eisenhower listed six main objectives to enable the west to "stay the hand of the aggressor."

Unification of Europe as the best hope for permanent stability.

Organization of trained reservists to produce formations fit to fight without long training after mobilization.

Adequate air bases.

Overcoming deficiencies in minesweepers, anti-submarine craft and harbor defense installations.

Conversion into reality of the west's economic potential, which is superior to the east's.

Annual review of the full nature and composition of military programs.

Gen. Eisenhower said the balance sheet of east-west forces a year ago when his organization was formed looked like this:

Russia 175 divisions, of which one-third were either mechanized or armored; 20,000 planes; 20 naval cruisers and about 300 submarines. Behind this "a vast sprawling economy still largely harnessed to war."

West Europe. Fewer than 15 N.A.T.O. divisions adequately trained and equipped. Fewer than 1,000 operational planes—many obsolete. Naval forces much better than Russia's.

During the last year Russia's satellites increased their armed forces, her air force in East Germany is replacing obsolete planes with jets and throughout East Europe airfields, communications and supply installations are being improved.

This year N.A.T.O. will have 50 divisions about half of them standing forces, apart from those to come from Greece and Turkey, which have a total of more than 25 divisions. The European air arm will include about 4,000 planes, a significant proportion of them jet fighters.

Gen. Eisenhower said N.A.T.O. forces today cannot put up prolonged resistance east of the Rhine River barrier. But with "Western Germany in our orbit" they would form a strong unbroken central European line from the Baltic to the Swiss Alps.

There was little hope of getting long-term European security and stability unless West Germany could be counted on the side of the free nations, he said.

Reggie Toast Of City

Reg. Abbott, always a popular athlete here, is the toast of Victoria today after scoring the sudden death winning goal that sank New Westminster Royals last night, 4-3.

The goal came at 10.17 of the second overtime period with unexpected suddenness. Abbott took the face-off in front of the New Westminster goal, rapped a hard shot at Dechene, and moved in to sink the rebound.

REG ABBOTT

It was a heart-breaking finale for Lucien Dechene, who turned back Victoria thrusts time after time. But the Cougars fully deserved the break after playing four and a half periods of hard-plugging and often brilliant hockey.

As Dechene turned in a last desperate effort to catch the puck, 5,000 Victoria fans rose screaming to their feet. On the ice, Abbott went down under charging Cougars, delirious at the quick ending.

As Reggie popped up and skated away with players still hugging him, one of the greatest ovations that ever shook Memorial Arena rattled the solid structure.

Play was rugged throughout and bruises were common sights in the dressing room. Only casualty reported was Ernie Roche, who played throughout most of the overtime with a severed tendon in his toe. The cut was sewn up early today, and the game defense man was determined to play in New Westminster tonight. There was a strong possibility, however, that he might be sidelined, officials said.

Mad Killer On Way To Ontario

VANCOUVER, April 1 (CP) Melville Wilkie, judged a mad killer, tonight left the city where he lived as a law-abiding mechanic named Andy McBeth.

Under heavy escort, he stepped aboard a Toronto-bound Trans Canada Air Lines plane which took off from International Airport at 10.45 p.m.

His final destination is the Ontario insane asylum from which he escaped for the fifth time nearly two years ago.

Wilkie was not handcuffed, but Detective Inspector Ralph L. Taylor of the Ontario provincial police kept a firm grip on his arm.

Also accompanying Wilkie is David R. McReynolds, assistant superintendent of the hospital for the criminally insane at Penetanguishene, Ont.

Subscribers Take Revenge for Hoax

Readers had their revenge on The Colonist for its printing of a hoax April Fool story on the capture of Caddy, legendary sea monster.

Many Colonist subscribers phoned the circulation department yesterday morning and announced that they wanted to cancel their subscriptions because of the story. And after circulation officials had earnestly coaxed them to reconsider, they, too, announced "April Fool."

At least one school student arrived late because of the Caddy story, however.

DASHED DOWN

Principal of S. J. Willis Junior High reported that a Grade VIII student arrived late with the excuse that he had dashed down to the Inner Harbor to see Caddy. As he arrived in class he was muttering, "It's all a dirty lie."

Several readers also phoned the C.P.R. to ask whether the Vancouver boat would sail on schedule.

The story had said, "The sailing of the C.P.R. steamer for Vancouver will be delayed, according to officials, until Caddy is safely out of the way."

Many readers phoned The Colonist to congratulate the news staff on "the best April Fool ever." Most took it in good spirit, as it was intended.

And most of those readers who fell for Caddy will fall again next year, for next year's April Fool gag.

Return to Flooded Homes Barred in Alberta City

MEDICINE HAT, Alta., April 1 (CP). — Authorities today barred attempts of evacuees to return to their flooded homes while Medicine Hat hoped for cooler weather to prolong a temporary respite from an angry little creek swollen by spring run-off water.

Police were stationed around the flood-battered 25-block area during the afternoon to stall attempts of many of the 305 evacuated families to return home.

The back-to-the-home movement started this afternoon when home owners were cheered by reports that the twisting Seven Persons Creek was dropping after its 2½-day rampage.

But the weather forecaster predicted a high temperature of 50 degrees for Wednesday and this posed a new flood threat to Alberta's fourth major city of 16,000 population which this week has experienced the worst run-off flood in its history.

Drowning Held Death Cause

ALERT BAY, B.C., April 1 (BUP). — Death of Cary Edwin Powell, 31, who was in a plane crash near here Monday, was due to drowning, a coroner's jury decided at an inquest today. No blame was attached to anyone.

N.A.T.O. Seeks Power to Halt Invasion

OTTAWA, April 1 (CP)—External Affairs Minister Pearson said today the North Atlantic Treaty Organization is aiming to build up enough armed strength by the end of 1954 to halt an invasion of Europe.

Chairman of the North Atlantic Council, he indicated the defensive alliance expects by that time to have a land force of between 80, 110 to 115 divisions. The goal of 50 divisions by the end of this year is "firm," goals for 1953 and 1954 are subject to review.

The minister made these other points:

1. For the next three years, Canada has no further military commitments to N.A.T.O. beyond the already-announced intention of supplying an army brigade and 12 squadrons of R.C.A.F. fighters.

2. Canada has no new or additional commitments in Korea, where the United Nations still hopes to repel aggression to prove to the aggressor that it does not pay.

3. Canada has no secret "under-the-table" diplomatic deals with regard to Formosa or any other country.

4. The question of whether or not Formosa should be handed to Red China should be left open until steps are taken to settle Asian problems.

5. Since 1945, Canada has extended $2,430,000,000 of foreign aid to other countries.

6. The time has not yet arrived to consider the establishment of a Pacific Pact.

Mr. Pearson discounted unofficial reports that the cost of N.A.T.O.'s program will be $300,000,000,000.

He noted that George Drew, Progressive Conservative leader, had asked for "complete disclosures" to the Commons on the military program for the N.A.T.O.

Mr. Pearson said that Mr. Drew surely did not "really expect me" to disclose the order of battle of every division to be put up by other N.A.T.O. countries.

Nor, he felt, should he be asked to disclose the cost of the N.A.T.O. program.

ALL ABOARD

With G. E. Mortimore

Who said yellow journalism? I thought my wife had spilled an egg on the newspaper the other morning, but a second glance showed me that the phenomenon resembling a small tropical sunrise on the breakfast table was simply the industry's salute to colored margarine.

I'm all for colored margarine. I will defend to the death Mrs. Tilly Rolston's right to wear a yellow feather in her hat and line her den with sample packages of butter substitute.

However, I raise a quizzical eyebrow about the way the stuff has been advertised.

* * *

Remember how they advertised margarine in the old paleface days? "Buy Burpene in the Handy-Dandy package. Mix the color in five seconds—no fuss, no bother."

Now what do we see? "Buy the new healthful YELLOW Burpene. No messy mixing."

This reminds me of the soap manufacturers who commend their product as the perfect article, 100 per cent efficient and 100 per cent better than any competing soap. Then they add a new miracle ingredient and are forced to raise their voices several throat-bursting notes higher in a falsetto hymn of self-praise.

If soap had improved every time the advertising boys said it did, manufacturers would have drowned in their own suds long ago. Serve them right, too.

* * *

Movie-makers created a similar problem for themselves. They piled "supercolossal epics" on "heartrending dramas of blazing passion" until they and the public were satiated with superlatives. Then the barkers had to fall back on plain words. "Come and see this picture," they said in their advertisements. "It's good."

In a daring move that shook the advertising world to its roots, a tobacco merchant finally admitted that all he had to offer was a cigarette—not a patent medicine or a T-zone lubricant.

* * *

Speaking of new miracle ingredients, as I was, here is a slick suggestion that came to me from a colleague: Why doesn't some cunning maker of toothpaste put a rival product in the shade by lettering his package, "Contains absolutely no Bloorium?" (Bloorium being the ingredient his rival advertises with pride.) Why doesn't a soap-maker advertise his stuff with the words: "Guaranteed to contain no Schmoelium"?

* * *

While the margarine advertisements were turning the newspaper yellow in the midriff, dentifrice advertisements were turning it green in the teeth, so that the journal began to look like the well-known chameleon on a tartan waistcoat.

If this fad of mixing the rainbow with printer's ink continues, it may be hard for a man to tell whether he is reading a newspaper, scanning a picture by Van Gogh or strolling through Butchart's Gardens in midsummer.

Remand Given To Killer

VANCOUVER, April 1 (AP)—Killer Melville Wilkie today appeared before Magistrate MacKenzie Matheson in police court. He was remanded to April 3.

"He will probably be leaving Vancouver today but just in case he doesn't, I am asking that he be remanded to Thursday," said Prosecutor Gordon Scott.

Wilkie, convicted of the arson murder of his wife and child at Owen Sound, Ont., 19 years ago, made no comment while the court discussed his return to the Ontario insane asylum from which he escaped for the fifth time nearly two years ago.

Dressed in blue denims and a checkered shirt and freshly shaven, Wilkie looked exactly what he had been for the last few months before his capture—a hard-working mechanic.

(A jailer stood by while Wilkie shaved himself with a safety razor in the small washroom in the city jail.)

IN SECLUSION

Before leaving the stand, he bowed slightly toward the magistrate.

Meanwhile, the 19-year-old girl who had been living with Wilkie remained in seclusion at home. She said she would not try to see Wilkie before he left for Ontario under police guard.

Meanwhile, police disclosed who had tipped them, to Wilkie's whereabouts.

They said a middle-aged Vancouver woman recognized him from an eastern newspaper picture as one of Canada's 10 most wanted criminals.

News in Review

(From CP, AP, BUP, Reuters)

A dispatch from **Maceio,** Brazil, reports birth of quintuplets to a 35-year-old woman in Batalha. The four boys and a girl were reported doing well.

* * *

Clement Attlee said in **Philadelphia** that time is on the side of the western democracies and if a third world war can be prevented, they will win out over Communism.

"I do not think that if we can avoid war the Iron Curtain will remain impermeable," he said.

* * *

Householders in **Moscow** flocked to food stores and collective farm markets yesterday to take advantage of reduced prices announced by the government. The announcement of a 10-to-30-per-cent drop in food prices came as foreign delegates are arriving in Moscow for the World Economic Conference opening Thursday.

* * *

Mrs. Edmund Tong, widow of the detective fatally shot by one of two men he stopped for questioning, will receive his full salary as long as she lives or has need of it, **Toronto** board of control decided yesterday.

* * *

Details of identical bids quoted by electrical supply firms to the Manitoba Power Commission have been placed in the hands of the combines investigation authorities in Ottawa, the Manitoba legislature was told in **Winnipeg.**

* * *

Dr. Edgar William Richard Steacie, an outspoken chemist with an international reputation and a gift for administration yesterday took over command of the National Research Council in **Ottawa.** He succeeds Dr. C. J. Mackenzie, named head of the Atomic Energy of Canada Ltd., new Crown company.

* * *

Canadian Seafarers International Union officials have announced in **Toronto** that contracts covering 5,000 seamen on the Great Lakes have been signed with 21 shipping companies, bringing wage increases of $25 a month and a 40-hour week. Basic rate for deckhands is now $230 a month.

* * *

Officers of local 270, Canadian Brotherhood of Railway Workers are distributing ballots for a secret strike vote among nearly 500 employees of the C.N.R. Chateau Laurier Hotel in **Ottawa.**

* * *

Maj. George Hees (P.C., Toronto-Broadview) asked in the House of Commons in **Ottawa** whether the Canadian government proposes to match the U.S. decision to award $45 a month extra combat pay to front line soldiers in Korea. Defense Minister Claxton said Canadians already get extra pay.

Youths Unidentified

Woman Still in Hospital After Attack by Hoodlums

Condition of Mrs. Elsie Orrick, Esquimalt woman beaten by a gang of young hoodlums late Saturday, is "good," according to Jubilee Hospital authorities.

Mrs. Orrick was taken to hospital Sunday suffering from cuts and bruises to the face and head after four or five youths forced [illegible] Craigflower and struck her several times.

They first knocked out her son, Robert, 18, a communicator at H.M.C.S. Naden.

Esquimalt police say the youths have not yet been identified. Mrs. Orrick said, "I don't know who they were and I don't think I would recognize any of them again."

She said she believed the attack was caused by "a grudge."

ZOO WHO'S WHO

COPENHAGEN (CP)—A 19-year-old apprentice, Bent Jorgensen, edits and publishes an international periodical for the world's zoological gardens. From correspondents all over the world he gets such items as the birth of a tiger in Rio de Janeiro or an elephant at Munich.

HOT DOGS Better with French's PREPARED MUSTARD

Prescription Optical COMPANY

Dispensing Opticians

233 Pemberton Bldg.
625 Fort St.
G 5914

GURNEY

Coal and Wood RANGES

See the New Models

$139.50 Up

Can Be Fitted For OIL

★ WE SELL ★ WE INSTALL ★ WE SERVICE

C. J. McDOWELL

Plumbing and Heating Limited

YOUR STANDARD FUEL OIL DISTRIBUTOR IN VICTORIA
1000 DOUGLAS STREET PHONE Empire 4138

Weather Forecast

April 2, 1952
(Government Forecast)

TODAY

Cloudy this morning, clearing in the afternoon. Little change in temperature. Winds light increasing to westerly 20 this afternoon.

RECORDED TEMPERATURES

High Tuesday 50
Low Tuesday 36

DOWNTOWN
(To 10.30 p.m.)

High 52
Low 38

Sunshine yesterday—3 hours.
Precipitation yesterday—Nil.

FORECAST TEMPERATURES

High today 50
Low today 40

SUNRISE AND SUNSET

Sunrise 5.40 ; Sunset 6.46

TIDES AT VICTORIA

April	Time H.M.	Ht. Ft.	Time H.M.	Ht. Ft.	Time H.M.	Ht. Ft.	Time H.M.	Ht. Ft.
2	2.07	8.9	—		15.19	3.3		
3	2.07	8.9	—		16.16	3.5		
4	2.20	8.7			17.10	3.8		
5	2.18	8.5			17.59	4.1		
6	1.45	8.1	7.41	8.8	11.43	7.5	18.40	4.4
7	1.36	8.2	7.49	8.1	12.41	7.3	19.18	4.8
8	1.46	8.3	8.00	5.3	13.46	7.5	19.52	5.3
9	1.58	8.5	8.36	4.4	14.37	7.8	20.22	5.8
10	2.15	8.7	9.10	3.6	15.32	7.6	20.53	6.4
11	2.34	8.9	9.49	2.9	16.45	7.6	21.22	7.1
12	2.50	9.2	10.32	2.3	20.16	7.8	21.50	7.7
13	2.47	9.4	11.19	1.8				

TIDES AT POINT ATKINSON

April	Time H.M.	Ht. Ft.	Time H.M.	Ht. Ft.	Time H.M.	Ht. Ft.	Time H.M.	Ht. Ft.
2	0.25	13.8	7.11	11.3	8.25	11.4	17.10	4.8
3	1.20	13.8	8.22	10.5	10.16	10.6	18.19	5.3
4	2.16	13.9	9.00	9.7	12.24	10.3	19.24	5.5
5	2.52	14.0	9.25	8.9	13.50	[illegible]	20.18	5.8
6	3.22	13.9	[illegible]	[illegible]	[illegible]	[illegible]	21.05	6.0
7	3.48	[illegible]	10.31	[illegible]	15.48	11.8	21.48	6.4
8	4.10	13.7	10.57	[illegible]	16.37	12.5	22.28	7.0
9	4.31	13.8	11.06	3.4	17.25	13.1	23.07	7.7
10	4.52	13.6	11.30	4.4	18.15	13.8	23.45	8.5
11	5.14	13.7	12.08	3.5	19.05	14.0		
12	0.24	9.4	5.37	13.8	12.45	2.7	20.01	[illegible]
13	1.06	10.3	6.04	13.8	13.24	[illegible]	[illegible]	[illegible]

SAANICH INLET

To determine tides in [illegible] area: For higher high water, deduct 14 minutes; for lower low water, deduct 3[illegible] minutes; for half-tide (those other than highest and lowest), deduct 22 minutes.

COWICHAN BAY

To determine tides in Cowichan Bay area: For higher high water, deduct 16 minutes; for lower low water, deduct 35 minutes; for half-tides, deduct 33 minutes.

TEMPERATURES
(To 1.30 p.m.)

	Min.	Max.	Precipitation
Halifax	29	48	—
Montreal	33	37	.08
Toronto	44	58	
Winnipeg	29	38	Trace
Brandon	32	38	
Regina	29	38	
Saskatoon	23	40	.04
Prince Albert	31	40	.01
North Battleford	16	39	.08
Medicine Hat	35	50	
Calgary	33	43	
Edmonton	32	42	
Kamloops	38	52	—
Vancouver	38	52	
Kimberley	35	38	
Kaslo	23	48	
Prince Rupert	29	41	.18
Prince George	26	39	.14
Whitehorse	-1	38	Trace
Seattle	37	53	
San Francisco	41	60	
Los Angeles	49	[illegible]	
New York	48	[illegible]	

Death Caused By Drowning

Death by drowning was the decision of Coroner E. C. Hart yesterday in the case of a 72-year-old man who was found in the water near 1250 Wharf Street last Saturday.

City police identified the man as William G. Wake, 867 Viewfield Road, Esquimalt. He had been missing from his cabin since last Friday, police said.

The term belfry in olden times was applied to watch-towers or ones from which an alarm bell was rung.

BEFORE AFTER

Fluorinated Toothpaste with CHLOROPHYLL

Fluradene

with it's magic TOOTH WHITENER

MUST . . . Stop Bad Breath! Aid the Gums! Whiten even Dingy Teeth! Clean and Freshen the Mouth!

OR YOUR MONEY BACK!

69¢

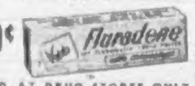

SOLD AT DRUG STORES ONLY

AMBASSADOR
DE LUXE
SCOTCH WHISKY

BLOCH BROS. DISTILLERS LTD., GLASGOW, SCOTLAND
Distilleries:
GLEN SCOTIA ARGYLL — SCAPA KIRKWALL
1835 Founded 1885

This advertisement is not published or displayed by the Liquor Control Board or by the Government of British Columbia.

NOW! NORTHWEST AIRLINES!

STRATOCRUISER

ONE-CARRIER SERVICE

ALL THE WAY FROM SEATTLE TO THE

ORIENT

THE "ORIENT EXPRESS"

VICTORIA TO TOKYO 21 HRS. 19 MIN. *(Flying Time)*

There's plenty of room for solid comfort in Northwest's Stratocruisers, world's largest airliners. Delicious meals are served in flight, compliments of Northwest.

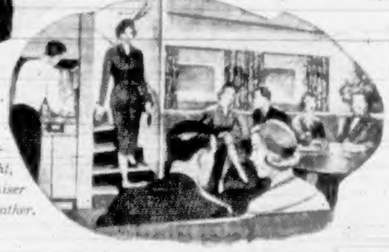

Smart lower lounge, with beverage service, is an exclusive feature. Altitude-conditioning keeps the air just right, as your Northwest Stratocruiser flies high above the weather.

*STRATOCRUISERS ALL THE WAY with direct connections to Hong Kong (via Hong Kong Airways), Manila, Taipei, Okinawa, Korea (*via connecting airline to Seattle)

(Effective April 27th)

SEE YOUR TRAVEL AGENT
or Phone: CHERRY 4500, Seattle

NORTHWEST
AIRLINES A WORLD OF EXPERIENCE... OVER 25 YEARS

WHAM!

THE FIST THAT FLIES AT 40 MILES PER HOUR!

Pack 40 miles per hour behind a human fist and you'll see a lunging heavyweight become a paralyzed mass on the canvas. 40 miles per hour! Only a true champ can approach it. He has timing . . . training . . . experience . . . and it all adds up to SPEED!

Speed! That's the key word at One-Hour Valet, too. Combining the most modern dry-cleaning methods with an industrial champ's experience and top efficiency, One-Hour Valet cleans, presses and returns clothing in the shortest possible time!

Complete Dry Cleaning in 1 hour *at no extra cost*

In By 1 P.M.—Out By 2 P.M

We're not talking about a hasty SPONGE and PRESS job. We promise . . . yes, GUARANTEE . . . One Hour Service on all Dry Cleaning . . . complete, finished dry cleaning, with spots removed individually, and clothing pressed to trim perfection. All at NO extra charge.

3 HOUR
Shirt and Wearing Apparel Laundering at
NO EXTRA COST
●
IN BY 2 P.M.
●
OUT BY 5 P.M.

Our skilled hands and modern equipment have geared us for fast, efficient work. And we still give you the finest dry cleaning money can buy.

CLEANING STARTS HOURLY "ON THE HOUR"

DRIVE IN
Never a Parking Problem

1720 Douglas St. (Opp. The Bay) Parking in Rear

Open 8 A.M. to 6 P.M. Every Day Including Wednesday and Saturday

Five-Year Building Plan Costly Failure for Reds

BERLIN, April 1 (Reuters).—Communist East Germany's attempt to introduce a five-year plan into the building industry has turned into a costly failure.

Builders put up buildings without knowing what they are supposed to look like when completed.

Late delivery of state-approved plans for buildings is to blame. It has resulted in hundreds of thousands of dollars in losses, high costs and long months of unemployment for East German construction workers.

Government officials claimed that the economic five-year plan which started last year would turn the country into "one big building site."

But the economic editor of the semi-official Berliner Zeitung, after going out and seeing for himself, commented:

"Masses of masons and other building workers having involuntary holidays are an unpleasant sight in view of our huge construction plans."

To trace the cause, the editor interviewed workers, architects and state officials.

TEAR DOWN AGAIN

One bricklayer told him skilled bricklayers who make big efforts to overfulfil their daily quotas suddenly have to take pick-axe and shovel to clear rubble—or as has also happened—to tear down walls already erected because of an unexpected change in the plans.

Waldemar Alder, director of the designing office in East Berlin—where hundreds of designers, architects and engineers work on the five-year plans—said this year's building projects could not be carried out smoothly.

He explained that in the preparation of a building project under East Germany's planned economy, there are three stages: A preliminary project, a final project, and then the plans.

Mosher Sues McGuire

OTTAWA, April 1 (CP).—A. R. Mosher, president of the Canadian Brotherhood of Railway Employees (C.C.L.), today brought suit for unstated damages for libel against James E. McGuire, expelled secretary-treasurer of the big railway union.

Mr. Mosher, who also is president of the Canadian Congress of Labor, launched the suit in Ontario Supreme Court here claiming he was libeled in a press statement issued by Mr. McGuire last Friday.

At the same time Judge Alan McDougall granted Mr. Mosher's application for an eight-day injunction restraining Mr. McGuire from printing, distributing, publishing or repeating orally the charges made in his press statement of last week.

INJUNCTION SOUGHT

A further request of the C.B.R.E. president for a further injunction restraining repetition of the statements by Mr. McGuire until a court hearing of the libel action, will be heard by Judge McDougall Saturday.

In an affidavit filed with the court, Mr. Mosher said Mr. McGuire's press release "contained many statements that are untrue and that were made for the sole purpose of holding me up to shame and ridicule in the eyes of the public and to defame my character to the greatest possible extent."

Ontario Opens Roads To Trucks From U.S.

TORONTO, April 1 (BUP).—American trucks could pass through Ontario in bond for the first time today since the war.

The Ontario Legislature reopened the roads to American trucks in a bill passed Tuesday. It amended the Public Commercial Vehicles Act permitting the government to collect provincial gasoline taxes on each vehicle whether or not gasoline is brought into Ontario.

A-Weapon Appears New Type

MT. CHARLESTON, Nev., April 1 (UP).—A new type of atomic explosion that sent weird streams of flame shooting high into the sky today signalled the opening of another series of A-bomb tests in the desolate Nevada desert.

The blast, first of its kind seen at least by press observers, came a few seconds after 9 a.m. P.S.T. and sent shock waves rolling into Las Vegas, 75 miles south of the test site.

A high-flying bomber trailing streaks of vapor swooped over the desert and dropped the atomic weapon, which appeared to observers to be a new device from the A.E.C.'s growing bag of deadly scientific tricks.

There was a flash of medium intensity and then fingers of flame similar to those given off by phosphorus bombs speared hundreds of feet into the sky.

The fingers, which resembled Japan's "rising sun" flag, lasted three to five minutes and then disappeared as a miniature dirty, brown atomic cloud boiled up from the ground.

The cloud had a slender stalk and a small mushroom head, indicating the weapon was a member of the A.E.C.'s family of baby atomic devices.

N.A.T.O. Forces Facing Reds With Weapons of Former War

FRANKFURT, April 1 (Reuters).—Any war which Allied ground forces might have to fight in Europe within the next six months or a year would be fought mainly with the basic weapons of the Second World War.

A push-button war seems as remote and far-fetched as space ships to the soldiers dug in on this potential battleground.

They read about tactical atom bombs, guided missiles, portable-size helicopters, body armor, guns that shoot around corners and a whole array of other fantastic weapons. But the weapons they pick up to drill with are, by and large, the old reliables of the last war.

There are the new 3.5-inch bazooka, the 57 and 75-millimetre recoilless rifles and a few of redesigned Patton tanks. But the basic infantry weapons of the fighting man in the front line in Germany remain the Garand rifle, the .30 and .50-calibre machine gun, the 105-millimetre howitzer and the 24-ton Sherman tank.

The British forces have a number of 50-ton Centurion tanks. The French are still armed with the cast-off U.S. army weapons given them at the end of the war.

The western allies' need for really new and dependable equipment is so desperate that the existing reliance on outmoded arms and vehicles is taken for granted.

Cannibalizing and patching up of Second World War equipment has become an accepted procedure.

Oddities

AUCKLAND, N.Z., April 1 (Reuters).—Butcher Ted Fowler gave his customers free meat for half an hour each day last week—but the police stepped in and told him he is breaking the law.

Fowler time-stamped each customer's bill at the time of sale. Next day he disclosed the "free" 30 minutes and handed out refunds.

Police decided this looked like an illegal lottery.

* * *

CHICAGO, April 1 (UP)—Judge Cecil C. Smith, who presides over Auto Safety Court here, today faced a $50,000 suit by a man who charged he has suffered from dizzy spells ever since the judge ran into him with his car.

* * *

STELLENBOSCH, S.A., April 1 (Reuters).—Four masked men entered a bank today, covered the staff with water pistols and told the teller: "This is a holdup. Hand over the cash."

A terrified woman clerk jumped out a window. The teller handed over the money, then the alarm went off.

The men tossed back the cash, shouted "April Fool" and escaped in a car.

* * *

OKLAHOMA CITY, April 1 (UP)—Oklahoma county sheriff's deputies searched today for a thief who took a $75 G-string while its owner took her final unclothed bow at an Oklahoma City night club.

U.K. to Support Any U.S. Choice

LONDON, April 1 (Reuters).—Prime Minister Churchill told the House of Commons today Britain will support the appointment of another American to head the North Atlantic forces in Europe after General Eisenhower leaves.

Churchill said that if the United States has the slightest wish to keep the command then Britain will "certainly support them."

Arrest Of Ships Sought

OTTAWA, April 1 (CP).—Canadian banks have taken proceedings to "arrest" the seven Ming Sung ships now in Red Chinese territory, Prime Minister St. Laurent said today.

George Drew, Opposition leader, asked the prime minister whether the government has any information to support press reports that the Reds are getting the ships ready for a 950-mile dash from Canton to Shanghai.

Mr. St. Laurent said he has no information about the proposed dash along the Chinese coast. The only instructions which had gone out were those by the Canadian banks which hold a $12,000,000 mortgage on the Canadian-built ships, he said.

The banks, at the government's suggestion, he said, had taken such proceedings to arrest the ships as may be possible.

No steps to forbid the ships to fly the Canadian flag could be taken beyond erasing them from the Canadian registry, he said and so far that has not been done.

Newspaper Awards For Seven Announced

TORONTO, April 1 (CP).—Montreal, Ottawa, Vancouver and Toronto share honors in the third annual National Newspaper Awards. Seven newspaper men were named today as winners of the awards for outstanding work in their profession in 1951. An eighth was singled out for special citation.

The awards are open to men and women employed by Canadian daily newspapers. Winners received $400 each. The citation winner receives an engraved memento. Winners were:

Editorial writing—Gerard Filion, Montreal Le Devoir. Spot news reporting—Gwyn (Jocko) Thomas, Toronto Daily Star. Feature writing—Bill Boss, The Canadian Press. Staff corresponding—John Bird, Southam News Services. Spot news photography—David Bier, Montreal Herald. Feature news photography—Peter Dunlop, Toronto Telegram. Cartooning—Leonard Norris, Vancouver Sun.

Douglas How, The Canadian Press, received a citation for outstanding spot news reporting on foreign assignment.

Packing Plant In Regina Open

REGINA, April 1 (CP)—Butchering of livestock was resumed today at Intercontinental Packers Ltd., one of Regina's two packing plants closed due to the outbreak of foot-and-mouth disease in this area.

Officials of the Burns and Co. plant said they may be able to resume butchering in less than a week.

In Ottawa the Commons Tuesday night approved parliamentary appropriations for payment of $311,449 to Saskatchewan farmers for livestock slaughtered in the drive to stamp out foot-and-mouth disease.

The amount covers recompense for 1,601 head of cattle, 127 swine, 97 sheep, one goat, 1,666 hens and 13,272 eggs.

Market Act Faces Test

OTTAWA, April 1 (BUP)—The Supreme Court of Canada will be asked April 28 to rule whether the federal agricultural products marketing act is legal.

The Prince Edward Island marketing board and the Canadian federation of agriculture have appealed a recent decision of the Prince Edward Island Supreme Court invalidating a recently-organized P.E.I. producers' potato-marketing scheme and questioned the validity of the federal marketing act.

Private interests on the island province challenged the operation of the province's marketing scheme and the federal act, passed in 1949.

Jury Finds Sutton, Kling Guilty

NEW YORK, April 1 (AP)—An all-male jury today found Willie (The Actor) Sutton and Thomas (Scup) Kling guilty of the $64,000 robbery of a Queens bank two years ago.

The jury returned its verdict at 5.45 a.m. EST after deliberating more than 30 hours.

Kling and Sutton, a notorious bank robber and jail breaker, were found guilty of counts of robbery, burglary, assault and grand larceny.

Sutton, 51, and Kling, 45, were charged with holding up the Sunnyside branch of the Manufacturers Trust Company in Queens on March 9, 1950.

Each of the defendants faces up to 30 years in prison.

For Sutton, the jury's verdict is academic. When arrested, he pleaded guilty to the illegal possession of a gun. It was his fourth felony, and under New York State law a fourth offender faces life imprisonment.

The pari-mutuel system of betting, as distinct from bookmakers, was first used in France.

Argentina Acclaims Billiards Marathon

BUENOS AIRES, April 1 (AP)—The presidential press office Monday hailed two Argentine workers for playing billiards continuously for 66 hours. It said the "meritorious effort broke the endurance record" and the two "dedicated their success to President Peron and his wife Eva." It identified them as sportsmen Dino Suriano and Americo Andreoli.

Newfoundland Host to Queen For One Night

GANDER AIRPORT, Nfld., April 1 (CP)—Queen Juliana of the Netherlands landed here at 6.40 p.m., A.S.T., today, her first stop on this side of the Atlantic in a combined trip to the United States and Canada.

The Queen and her party left to stay overnight at the Jupiter Hotel.

Her plane is due in Washington at 4 p.m., E.S.T., tomorrow. She will be a guest of President Truman at the White House during her stay there.

Traveling with her are her husband, Prince Bernhard, Dutch Foreign Minister Dirk U. Stikker and 11 others.

After three weeks in the United States, Juliana is to spend a week's private visit in Canada.

Princess Margriet—the third of her four daughters—was born in Ottawa during the Dutch Royal Family's wartime exile.

Supplementary Estimates Draw Criticism

OTTAWA, April 1 (CP).—The chairman of the Senate's finance committee today described as "bad" the government practise of seeking large sums in supplementary estimates and said it should be stopped.

Senator Thomas Crerar (L., Manitoba), 75-year-old one-time cabinet minister, told his colleagues they had voted $200,000,000 in supplementary estimates at the end of the last session on top of main estimates topping $3,000,000,000. Now they were being asked to endorse another $246,000,000 in supplementaries.

"This is a bad practise in an administrative way," said Senator Crerar, who last session fathered a committee report urging government economies. "It makes officials tend to grow careless."

He believed the finance minister was "too tender" with government departments, he said. They should be told to prepare their estimates early and not with the expectation of getting more later.

Chilliwack Liberals Pick Alex Hougen

CHILLIWACK, B.C., April 1 (CP).—Alex Hougen, for 20 years reeve of Sumas, Tuesday night was nominated Liberal candidate to contest Chilliwack constituency in the British Columbia general election.

AustralianProject

Antarctic Post Planned

MELBOURNE, April 1 (Reuters).—Australia this summer plans to establish the world's first permanent research station on the Antarctic continent.

The government already is building a special ship to take an expedition of high-skilled technicians through miles of pack ice to the land shelf of the continent itself.

The expedition will build and maintain a permanent weather station on the Australian section of the continent, but the exact location is not yet known.

Many Australian scientists feel Antarctica may yield vast mineral resources.

A government spokesman said recently that the purpose of the new station will be "to maintain Australia's and Britain's interests in the Antarctic, to survey unexplored regions of the Antarctic coastline and to carry out scientific work."

For the last five years the government has been maintaining research expeditions at lonely snow-swept islands in the Antarctic Ocean.

Two stations set up in 1947 on Heard and MacQuarie islands have provided valuable data for scientists throughout the world on geomagnetism, cosmic rays, radio-physics, seismology and aurora in the Antarctic.

Every six hours results of meteorological observations are transmitted by radio to Australia, South Africa and New Zealand.

ROCKGAS
INSTANT HOT WATER
WITH A ROCKGAS (WATER HOTTER)
AT LOWER COST
• Hot water from 40 to 140 degrees at your finger tips
• Extremely fast recovery
Rockgas Co. (VICTORIA)
2503 DOUGLAS — E 5012

STOPS HEADACHE FAST ASPIRIN
TRADE MARK REG. IN CANADA

THERE'S COLOR MAGIC IN B-H PAINTS

B-H "PERMA-FLAT" for harmonious interiors

Glorious colors . . . to make your home more attractive, more livable! Soft, light-catching shades and the modern, deeper tones to choose from in this fine paint for interior walls and ceilings.

"Perma-Flat" provides a smooth, flat, washable finish.

Write for *free* B-H booklet, "Color is the Key to Brighter Living." Address Box M, Station E, Montreal.

Remember: B-H Paints, Varnishes and Enamels cover more area . . . last longer . . . save you money!

YOU'LL FIND HELPFUL SERVICE AT THIS SIGN— B-H PAINTS

BRANDRAM-HENDERSON LIMITED
Paint Makers Since 1875

Moore-Whittington Lumber Co. Ltd.
2614 BRIDGE E 7104

Victoria Highland Games Association
"Scottish Revue of 52"
Presented by Adeline Duncan
ROYAL THEATRE — MONDAY, APRIL 7
Box Office Opens Tomorrow
Continuing Friday and Saturday
Eaton's Music Centre, Broad Street
$1.25 — $1.50
Proceeds to Victoria Nursing Home Auxiliary

NEW LOW PRICES on VENETIAN BLIND LAUNDERING
An easy way to figure costs. Count the vertical tapes and refer to list.

	Cash and Carry	You take down, we pick up and deliver	We take down, pick up, deliver and replace
2 Tapes	98c	1.25	1.49
3 Tapes	1.49	1.75	1.98
4 Tapes	1.98	2.25	2.49
5 Tapes	2.75	2.98	3.25

COMMERCIAL PRICES AVAILABLE
VENETIAN BLIND LAUNDRY
Operated by Sun Ray Products Ltd.
MARKET STREET
B 6612
One Block Past Fountain Circle—on Right
PHONE FOR QUICK SERVICE!

SUPER-X-EAR
DESIGNED TO DUPLICATE THE FUNCTIONS OF THE HUMAN EAR
Yet Worn on the Wrist!

NOW AT LAST SCIENCE has harnessed the magic of electronics to duplicate *nature's way to hear!* The SUPER-X-EAR hears out in the open, is free of obstructions, hears in all directions, detects sounds—yet rouses no more curiosity than your own ears do! And it is the only invention in which your *wrist* helps to give you hearing advantages not found in ordinary "hearing aids." No matter what may have caused your hearing impairment—age, illness, accident, etc., this amazing discovery is designed to help you *hear again*—without embarrassment! Hearing is believing. Come in today and try the new Acousticon SUPER-X-EAR, without cost or obligation, at the Acousticon hearing clinic listed below . . . or mail the coupon at once for additional information, yours ABSOLUTELY FREE. Do it *now!*

J. A. MIDDLETON
Authority on Deafness

FREE Hearing Clinic—For Two Days Only...
April 3 and 4

Acousticon INTERNATIONAL OF VICTORIA
B 4324
719 Stobart Building
745 Yates St.

This clinic will be conducted by the Acousticon Public Education Department Hearing Specialist for the benefit of those who are hard of hearing and want the latest developments for correction of impaired hearing.

SPRING CARNIVAL at Standard

New Designs — New Colors
Wonderful New Values
Right Through Phone
Standard FURNITURE HOME OF VICTORIA
Yates to View
B 5111

SERVICE . . .
Our stores offer everything in sickroom supplies — together with specialized prescription service.
McGill & Orme LIMITED PRESCRIPTION CHEMISTS
Fort at Broad G 1136
Douglas at View G 3233

THE Half-Pints

Clara's clever As can be Chocolate milk's Her specialty.
Adults as well as children need the healthful qualities which only milk and related food products possess. Use our fresh milk every day.
Shepherd's Dairy
DAILY Home Delivery
1045 FORT ST. PHONE G 3159

1858 The Daily Colonist. 1952

AN INDEPENDENT NEWSPAPER. THE ORGAN OF NO CLIQUE OR PARTY

Published at 2631 Douglas Street, Victoria, B.C.

SETH HALTON, Publisher — SANDHAM GRAVES, Editor-in-Chief

Subscription Rates: Carrier delivery in city, $1.50; carrier delivery in country, $1.25. Mail rates: Canada, Great Britain and possessions, Yukon Territory, one month $1.25, three months $3.50, six months $7.00, year $13.00; United States $1.25 per month; other foreign countries $2.00 per month.

WEDNESDAY, APRIL 2, 1952

Where the Money Comes From

PRESENTLY British Columbia will be into a general provincial election in which the electors will be told all of the wonderful things that others will do for them, with their own money. The government-to-be will pave uncountable miles of highway, help to build school after school, take care of everybody from infancy to to senility, and so forth. It will require a soundly-based elector to realize that he, with others like him, will sign the cheques for all this if it is to happen.

Just by way of realism, it might pay to study whence the money does come, in its main supply at least. The provincial estimates for the fiscal year 1952, now ratified, provide for the collection of $141,986,869 from the B.C. public in the next 12 months. Just taking the high spots, it is asserted these sums will be gathered in much the following fashion:

From the Dominion for the surrender on lease of provincial rights, $40,068,000; from the three per cent sales tax, $31,500,000; from the liquor tax, $18,300,000; from the gasoline tax, $14,300,000; from timber sales and royalties, $10,700,000; from motor licenses, $7,500,000; from land taxes, $3,345,000; from amusement tax, $2,000,000; from fuel oil tax, $1,200,000; from oil and gas fees, $1,000,000; from land registry fees, $1,250,000; from mining taxes, $1,400,000; from game fees, $950,000; from drivers' licenses, $700,000, and so on down the line to $3,000 from dog licenses—and dogs don't pay them.

In short, the revenues of the province will come chiefly from everyone in the province in one form or another. When politicians say that the government will do this thing or that they could truthfully add that the bill will be presented to the public in due course for payment. It is easy to be wonderful with other people's money, but in this kind of a world it is not always wise.

Inspiration Has Been Lacking

ONE can understand the concern of civil defense officials over the apparent apathy of Canadians to this highly important phase of national protection in emergency, and appreciate their inclination to urge a compulsory draft as a method of recruiting the nation to this task, unlikely though any such course of action will be. To officials enlightened as to the civilian dangers inherent in enemy attack lethargy in preparation is perhaps frightening.

There are several reasons for this so-called apathy. There has been no clarion call to arouse the public to this duty. The tone has been tepid from the start. The prime minister, for example, has never thought it fit to go on the air to explain the need and stimulate national enthusiasm. In fact at the outset federal authorities threw cold water on the very man they chose to study and to outline a civil defense scheme.

The public as a whole has heard little but talk of committees, courses, appointments of officials, co-ordination between provinces and countries—all vital preliminary steps but not the kind of appeal calculated to fire people to a high pitch of zeal and determination. Even on the local front recruitment has of necessity proceeded by dribs and drabs, again essential to a graded progress of organization but similarly unproductive of public enthusiasm.

What seems to be needed is education, not as to technical detail by civil defense officials but on the broader plane of the danger of unpreparedness, and carried out by government leaders of higher levels. If the Canadian public is apathetic it is because the civil defense program has not been inspired by the kind of leadership the public has a right to expect. So long as the national government, for example, appears itself to be apathetic so long are civil defense measures likely to proceed at a regrettably slow pace.

Price of Forgetfulness

ILLUSTRATIONS of how forgetful or careless people can be in the matter of safeguarding their own property were given this week by Mr. Blackstock, chief of city police. In particular he referred to the casual ways of owners of bicycles, and to the extraordinary number of merchants who neglect to see that their premises are secure before going home at night. Although unrelated, these examples of carelessness have this much in common: they make much unnecessary work for the police, which is why the chief drew attention to them.

There are some householders who make a practise of not locking their homes when they go out for a few hours at night, in the belief that an unlocked door will make a would-be burglar think there is someone at home. Whether or not that is a wise practise for home-owners, no merchant in his right senses would adopt it. Yet 88 times in the month of February city police on their nocturnal rounds found premises that had been left improperly secured. No wonder there are so many reports of theft from stores and offices.

The other neglect mentioned by Chief Blackstock, the large number of unclaimed bicycles annually accumulating at the police station, is almost as incomprehensible. At the price of bicycles today, one would think the owner who had lost or mislaid his would be in a hurry to get it back. Yet each year the police auction unclaimed bicycles by the dozen, after they have cluttered up the station's skimpy accommodation for months.

If all the hours policemen have to waste on matters like these were added up it would probably be found that other people's forgetfulness costs the taxpayers thousands of dollars every year. That in itself ought at least to impress the merchants, who often complain about the size of their city tax bills.

Readers' Forum

Letters to the editor on any topic of genuine interest are welcome if they are brief, accurate and fair. No letter will be inserted in whole, or in part, except over the signature and address of the writer. Unsolicited correspondence cannot be returned.

ROCKY POINT STAGE

Sir,—As a very old timer may I reply to Mrs. Erwin Clarke's letter in recent issue of The Colonist re the Rocky Point stage.

My mother was the first teacher at the Metchosin School, which was opened in 1872. A sister and myself lived with my mother in two rooms at the back of the schoolroom. I well remember Mr. Tom Parker's mail stage passing the school. At that time he handed letters and papers to the farmers as he passed along the route from Victoria to Rocky Point.

Then in 1882, or before, a post office was opened in a farmhouse and Mr. Parker handed the mail sack to the postmistress to be sorted and called for by farmers, etc.

MRS. L. F. STEPHENSON.

1144 Goodwin Street, Oak Bay, B.C.

LOGGING WATERSHED

Sir,—A sustained yield management plan for the Victoria watershed does not mean destruction of either the timber or the water supply. It simply means that over-mature timber will be selectively logged and the land reforested. This program will provide substantial net revenue to the water district, provide access roads to enable the watershed to be protected from fire, and introduce conditions beneficial to water supply.

Tree farming and water management are not new and untried sciences. European and eastern U.S. cities have long been active in this work. The city of Seattle has controlled its watershed and conducted large scale logging for 50 years at a very considerable profit. A forester has managed this program since 1924, 65 per cent of the original virgin timber has been removed with no adverse effect on either water supply or timber future. In fact, logging is now known to have been beneficial to water supply. This is because old trees were replaced by dense young growth that provides full ground shade thereby slowing snow melting and evaporation of ground moisture. The Seattle experience sets a fine example for Victoria to follow.

Spokesmen for the local unit of the Island Rangers oppose the plan because they think it is wrong to harvest Sooke Lake virgin timber under any circumstances whatsoever. They say it is a sylvan paradise having scenic and recreational beauty. This is a fine sentiment, but scarcely logical since the watershed is not a public picnic or hunting ground. The danger of contamination is so important that only those persons medically certified as free of infection and who have legitimate business in the area can be allowed access. The Rangers no longer have any duties in the watershed. They should accept this and be prepared to do their communing with nature in some unrestricted area.

Mayor Harrison opposes management of the watershed. On this he is not supported by his council or members of the Greater Victoria Water Board. His argument seems to be that forest management is an untried idle experiment which is likely to cause the rain and snow to stop falling, the watershed to dry up and the soil to erode. In this he is not supported by nature or the facts . . .

There need be no misgivings about the selective logging and tree farming of Victoria's watershed. The plan is sound and necessary in the public interest. It has been carefully prepared by competent foresters and engineers experienced in forest management. It is endorsed by members of the Vancouver Island section of the Canadian Institute of Forestry.

IAN MAHOOD, B.C.R.F.,
Editorial Representative C.I.F.,
Vancouver Island Section.

Evergreen Court, Nanaimo, B.C.

LOG BOOMING GROUND

Sir,—I note that an effort is being made to establish a booming ground in the lagoon on Sidney Island. I wish emphatically to protest against this as this area belongs to the public.

A few years ago when I was in the B.C. legislature I was instrumental in having the north end of Sidney Island and Sidney Spit set aside as a recreational and picnic ground for the advantage of the residents of these parts and B.C. generally.

Frank O'Reilly and his brother were employed by the then government to survey a line across the island. The public works department put up large signs warning everyone to respect these grounds. These can be seen at any time.

Some day the public of this country is going to wake up, and they will find that although living in one of the loveliest spots in the world a great deal of it will have been alienated and turned over to interests which could very well get on without them.

C. W. PECK, Colonel.

R.M.D., Sidney, B.C.

Thinking Aloud

". . . of shoes—and ships—and sealing wax—of cabbages and kings."

By TOM TAYLOR

HIS Centurion tank, a Hussar colonel said in Korea the other day, can transport a lot of men; once no fewer than 57 were carried on its broad top. And a tank is not specifically built to act as a bus.

A pity this, for if the trend keeps up soldiers' legs will wither away with disuse.

Of course a Hussar wouldn't know much about marching in any case; the thrill of footslogging is peculiar to the P.B.I. And a thrill it can be.

* * *

No man has lived who hasn't heeled-and-toed it on the parade ground under a crackerjack drill instructor, or puffed his chest behind a military band on a march through city streets. There's a pride all its own in a body of men moving in unison, arms swinging and feet hitting the ground in perfect rhythm.

The elan can be tremendous.

What old P.B.I. doesn't shiver with nostalgia as he recalls a march past the reviewing stand, every platoon strung to an infectious pitch of style and swank. Or does not sometime relive that moment at the end of a long route march when, although dripping with fatigue, he somehow braced himself to attention and swaggered into camp with the snap and precision that took him out of it eight hours before.

* * *

Watch the sweats of yesteryear crossing the Causeway next Armistice Day as the Navy Band plays the "Boys of the Old Brigade." Note how bent figures straighten and heads thrust upwards. This was the way they marched in the old days, and by gad they still can.

Tramp, tramp, tramp! The stuff to give the troops.

Rifles at the slope, right arms seesawing, eyes stern, bodies tight, with military pride, clean-striding, precise—as per example the cadets of one Gordon Head class I saw during the war, twin brothers to the Guards of Caterham. Or as per my own regiment, the finest in the army. Or as per the regimental alma mater of every old P.B.I. who reads this.

* * *

It's better with a band, of course, this parade of the footslogger. A band swells the spirit and lightens the feet. It's then the P.B.I. lets himself go, so that civilians watch in secret envy and wish they belonged.

Let "Colonel Bogey" ring out, or "Cock o' the North" and "The Thin Red Line," or the "Stein Song" and "Roll Out the Barrel" and along come those jaunty men who bear themselves like gods.

Khaki poetry in motion, that's what they are.

But alack, the bands don't always play for the P.B.I. Sometimes they're far from the parade ground and the city streets. Sometimes the middle initial is over-emphasized. Sometimes . . .

Yes, sometimes in the long ago I'd have welcomed a Centurion tank, have trifled even with the idea of becoming a Hussar. Well, only trifled.

Up the P.B.I. Don't let your legs fall off!

International Commentary . . .

Moscow and Truce in Korea

By RICHARD HUGHES, from Tokyo

FOR more than 260 days United Nations negotiators and Korean communists have been talking of a truce, but it's still stalemate. Neither side can afford to advance.

The Chinese have moved a new field army into Korea. This is the third that crossed the Yalu river since November.

Total enemy strength in North Korea is estimated at approximately 800,000—an increase of more than 100,000 troops since the end of the year, and the highest enemy strength since the war began. The latest Chinese army has taken up strong positions along the Yellow Sea coast, anchoring the Red right flank, and guarding the main approach to the Yalu.

Of the other two fresh Chinese armies, one was moved to positions on the eastern coast commanding the approaches to the Siberian border, and the second is digging in in the rugged mountain interior of central Korea. The Chinese, it is only too apparent, have also set up an efficient radar network over North Korea.

* * *

This strong build-up of Chinese army strength is not interpreted as necessarily meaning a new and certain Red offensive when the purpose of the dragging peace talks has been fulfilled. True, the Reds can throw an all-out punch if they wish, but they would suffer terrific casualties and are not expected to attack.

The real significance of the continuing arrival of Chinese troops is seen at United Nations headquarters in Tokyo as a long-range policy plan by Mao Tse-Tung to take over North Korea. If an armistice is finally agreed, this power shift may well be the most important enduring result of the deadly little war.

There is considerable doubt whether China's occupation of North Korea is altogether to Moscow's liking, or will be to Moscow's advantage. The second clear point which emerges through the welter of talk and evasion at Panmunjom is that the armies of both sides must yield the initiative to their air forces.

The strange military impasse has been reached in Korea where it would be to the disadvantage of either side to advance. The Reds are exposed to continuing heavy losses in maintaining their existing lines of communication, and in fact would be in a far stronger position if they pulled back nearer the Yalu river.

The United Nations, in turn, would be in a weaker position if they left their mountain strongholds and pressed forward, lengthening their own lines of communication, abandoning their deeply entrenched positions, and, at the best, achieving only a "success" which forced the enemy into a more advantageous position. Seldom in military history has an aggressor been compelled to realize that retreat would be an advantage, and a defending force likewise been compelled to realize that an advance would be a disadvantage.

* * *

All the evidence available at headquarters indicates that Russia has supplied North Korea with a major air force of more than 1,500 first-line aircraft and that most of the pilots—whose speech has been heard over air communications—are Russians.

United Nations superiority in the air has been diminishing. United States bombers are restricted to night operations.

The proportion of enemy aircraft losses to ours is four to one; four months ago it was nine to one.

The Red MIG jets are better than the United States Sabre jets. The British Meteor jets have failed to prove themselves, and are being shifted to rocket attack and close support work.

The Russian pilots, obviously on a strict rotation-training schedule, are improving in skill and knowledge.

By sheer force of logistics, therefore, the Korean war, even if resumed at full blast seems likely to develop into a war of attrition on the land and increasing activity in the air, with growing pressure from the United States to end the restrictions on bombing Chinese bases north of the Yalu river.

Meanwhile, both sides will strengthen their land defenses, with the Chinese taking control of North Korea and the Americans using South Korea as a training ground for young troops conscripted for limited terms of service. Fighting on the ground will be largely a matter of attack and counter-attack. Fighting in the air will grow in intensity.

* * *

One imponderable in this paradoxical dilemma remains—one which must trouble alike the British and the Russians.

How long will American patience endure while the Panmunjom talks drag on? How long as the air war develops and United States air casualties rise, will American public opinion accept the Yalu river boundary while Chinese troops pour across into North Korea and dig in?

(N.A.N.A. Kemnews)

The Packsack

OF GREGORY CLARK

YESTERDAY was one of those galey days in which I saw four men and one lady lose their hats. It is astonishing how much of human dignity is wrapped up in hats.

A lady whose hat blows off is more shamed and confused than if she inadvertently dropped one of her more characteristic garments. Women's hats are light and airy, and lend themselves to the wind more wantonly than men's. A lady who feels her hat blow off and who turns to watch it sailing and bouncing away in the traffic seems to go completely to pieces. Stout ladies seem to grow instantly more stout. And slender ones appear to wilt at the knees. By the time some gallant has retrieved and returned the hat, the lady, stout or lean, is generally in tears of mortification. She feels like Lady Godiva with everybody peeping.

A man's dignity vanishes with his hat. It cannot be the value of the hat, per se, that causes a man to risk life and limb chasing it under the wheels of traffic. For a $5 hat with a turn in value of maybe 50 cents, a man will venture his life. No. There is more to a hat than meets the eye. It is a symbol of something. The new generation that refuses to wear hats may realize that. They do not wish to be enslaved.

One of the four men whose hats blew away was elderly. His hat was a good one. When it left his head, he turned stiffly and watched it go. Then, calmly, he continued on his way, without another glance. I overtook him and had a look at his face as I passed.

It was flushed and angry, and there was a hurt expression in his eyes. His jaw was set. You could see that he was filled with that indignation which elderly people feel at the endless and ingenious affronts which life reserves for the old.

Fun, Fact and Fiction

U Nu, premier of Burma, must be a distant cousin of the old Roman, Et Al, who brings up the rear of lists of people named in legal documents.

* * *

Height of something or other: A quarter of a billion dollars, once the cost of operating the whole United States government for a year, is described as a "stopgap" in a New York City fiscal crisis.

* * *

LEGACY

The Danish farmer who philosophically remains cheerful although his account books reveal only too clearly that he is on the brink of bankruptcy will now be able to get into even better humor if he seeks the legacy which has been left by an eccentric Dutch lawyer. The legacy is left to provide a sum of money for any farmer who can prove that during the year he "managed to run into a large debt and still maintain high spirits."

—The News of Denmark.

* * *

Not only does a new vacuum cleaner now being advertised make mayonnaise, beat eggs and grind coffee, but you don't have to marry it.

* * *

If you want to test your memory, try to remember the things you worried about yesterday.

* * *

The young woman in the automobile ahead had her arm out, waving it aimlessly. The driver following could not interpret the signal, and the two cars wound up in a collision.

"Lady," said the man, "I couldn't tell what you were signalling."

"I wasn't signalling," she exclaimed astonished. "I was just drying my nail polish!"

Looking Back

Through Colonist Files

25 YEARS AGO—The Royal commission investigating British Columbia political campaign funds completed its sittings in Victoria yesterday and will move to Vancouver to hear evidence on alleged improper influences by beer interests.

50 YEARS AGO—The Royal commission appointed to investigate charges against the provincial government of corruption in connection with the Canadian Northern Railway project has begun hearings at the court house.

85 YEARS AGO — The sternwheeler Alexandra will be brought down from New Westminster today, and will be thoroughly repaired to take the place of the Beaver as a surveying steamer.

Stock Quotations—Market Reports

Vancouver Close

OILS

Sales		High	Low	Close
2000	Admiral	40	40	40
2500	Amalgamated	45	45	45
6000	Anaconda Oil	31	30	30
400	Anglo-Canadian	310	310	310
	AP Con			38
100	Britalta Pete	900	900	900
	C&E Corp			17
1200	Calmont	198	195	195
6800	Calnorth	110	99	102
900	Calvan Cons	740	720	725
665	Con Atlantic	730	715	715
400	Cent Leduc	390	380	390
	Commoil			380
	Commonwealth			410
7500	Contl Oil	250	244	244
500	Dalhousie	41	41	41
4500	Decalta	45	41	43
1750	Del Rio	305	299	299
400	Federated Pete	12½	12	12
13250	Gas Explor	167	155	162
	General Pete			10
1125	General Pete "A"	975	975	975
4000	Hargal Oil	15	15	15
	Highwood Sarcee			39
515	Home Oil	15⅛	15⅛	15⅛
83450	Rundle	55	54	54
6000	Long Island	53	50	53
900	McDougall Segur	38	38	38
12450	Mercury	34	33	34
121500	Mill City	91	90	90
200	National Pete	350	350	350
1800	Okalta	440	415	420
200	Pacific Pete	13	12½	13
7500	Redwater Lease	40	38	40
6800	Roxana	44	41	41
3270	Royal Canadian	22	21	21
100	Royalite	18¾	18¾	18¾
	Snare Oil			18
	So Brazeau Pete			18
	Spooner Oils			52
1000	Sunset Oils	43	43	43
3650	Superior Oils	230	226	228
1761	Trans Empire	625	600	600
6600	Vanalta	65	61	61
2500	York Oil	46	45	45
800	United Oil	240	238	238
24600	Yankee Princess	130	132	127

MINES

Sales		High	Low	Close
2000	American Stand	23	23	23
2000	Base Metals	34	34	34
1200	Beaver Lodge	110	105	108
700	Bibis Yukon	100	100	100
100	Bralorne	615	615	615
	B R X (1935)			4
	Cariboo Cariboo			6
900	Cariboo Gold	150	148	150
	Cobalt Lode Silver			26

Sales		High	Low	Close
	Comstock			6
4000	Cronin Babine	42	41	41
1750	Estella	197	193	197
3500	Giant Mascot	100	97	99
	Golconda			22
	Grandview			48
2000	Hedley	23	23	23
100	Highland Bell	75	75	75
	Indian			15
1500	Inter C&C	80	80	80
	Island Mountain			45
2000	Koot Base Metals	26½	26½	26½
	Kootenay Belle			73
	Markeno			119
	McGillivray Creek			65
	Pacific Nickel			700
	Pend Oreille			410
6000	Pioneer Gold	228	225	225
	Placer Develop			44½
4300	Premier Border	30	30	30
	Privateer			8
5500	Quatsino Copper	58	58	58
	Red Hawk			4
	Reeves McDonald			300
	Reno Gold			4
600	Sheep Creek	157	155	155
4405	Silbak Premier	61	60	61
4260	Silver Cons	120	113	117
4000	Silver Ridge	38	38	38
300	Silver Stand	233	233	233
	Surf Inlet Gold			11
	Taku River			7
	Taylor Bridge			28
	Trans-Contl Res			92
	Utica			3
	Vananda			14
7050	Van Roi	48	48	48
	Wellington			3
1000	Western Explor	118	118	118
2000	West Uranium	450	440	450
	Yukeno			126

INDUSTRIALS

Sales		High	Low	Close
300	Alta Distillers	250	245	250
500	Alta Distill VT	240	235	235
40	BC Tele	33	33	33
	BC Turf			45
700	Can Collieries	390	385	390
100	Can West Lumber	9	9	9
	Capital Estates			17
150	Coast Breweries	395	395	395
	Gordon & Belyea			17
	Interior Breweries			400
	MacMillan B			31
	Neon Prods			15½
	PG Terminals			12
	Pac Cable			90
675	Powell River	25	25	25
	Stines Roofing			14
	Sun Publishing			30
	West Paper B			10

Closing Averages

Dow Jones averages:

30 Industrials	267.22 off 2.24
20 Rails	93.29, off 1.07
15 Utilities	49.75, off 0.46
Stocks	101.74, off 0.97

Volume: 1,720,000.

Toronto averages:

Industrials	330.77 up .08
Golds	87.61 off .70
B. Metals	[illegible]
W. Oils	150.90 up .75

Sales 4,933,000.

Montreal averages:

Industrials	208.1 up 0.2
Utilities	86.0 up 0.6
Golds	66.05 off 0.2
P & Paper	733.62 off 8.53

Sales 635,800.

Vancouver averages:

Golds	58.30, off .01
Base metals	265.93, off 1.05
Oils	513.87, up 3.51

Sales 437,650.

Active Stocks Market Guide

Volume of trading was high on Canadian exchanges, with some penny oils and mines advancing briskly under heavy sales.

High Crest Oil, which brought in a new well, was responsible for nearly a fifth of the total Toronto volume of nearly five million shares.

On New York for the second day in succession Canadian Pacific Railway was the most active trader.

MONTREAL
Industrials

Volume		High	Low	Close	Change
8447	CPR	38⅞	38⅛	38¼	— ⅛
5716	Con Smelt	36⅛	35½	36⅛	+ ¼
4957	Imp Oil	40½	39½	39¾	— ¼
4100	BA Oil	22⅛	22	22⅛	— ⅛
3399	Int Pete	39	38½	38½	— ⅞
2850	Trizg	315	315	315	
2551	Brazil	10⅝	10½	10½	
2470	Royalite	20⅛	19¾	19¾	+ 3
2150	Bell Tel	35⅛	35⅛	35⅛	
1975	Oil Lakes	19	18⅝	18¾	+ ¼

Mines and Oils

Volume		High	Low	Close	Change
50400	Carnegie	450	400	445	+ 45
19000	Rayran	20	18¾	19¼	+ ¼
50000	Nocana	25	24½	25	
38700	Admiral	50	43	45	— 2
21200	Jet	73	72	73	+ 2

NEW YORK
Ten Most Active Stocks

Volume		High	Low	Close	Change
78600	Can Pac	40⅝	39	39⅛	— 1
66400	RKO	20⅛	19¾	20⅛	— 1¼
27800	Int Tel	17⅝	17½	17½	unch
19400	So Pac	71	69	70	— ¼
19000	Nor Pac	83½	88⅛	89	— 1
18200	R Oair	19	14⅞	15	— ¼
17000	Servel	8⅛	7⅞	8	— ⅛
14200	Tri-Cont	15⅛	15	15	— ⅛
14100	NY Cent	20	19⅜	19⅜	— ¼
13400	Sunray	23¼	22⅞	23	— ⅛

TORONTO—NOON
Mines and Oils

Volume		High	Low	Noon	Change
431800	High Cr	110	80	108	+ 32
81000	Bunum	6	5	5	
74000	Mid Cont	54	50	53	+ 1
63000	Led Con	109	92	109	+ 16
59800	Admiral	50	43	44	— 2
48000	Ea Mal	234	215	221	+ 6
47000	Decalta	44	42	44	+ 1
36300	Fargo L	194	165	186	— 3
34150	Petrol	134	130	130	— 3
31850	Ont Pyt	244	232	240	— 5

Industrials

Volume		High	Low	Noon	Change
6665	CPR	39⅛	38⅞	39	— ⅛
4335	BA Oil	22¼	22⅛	22⅛	
4565	Int Pete	39⅝	38⅝	39	— ¼
4133	Imp Oil	39⅞	39½	39½	+ ¼
2695G	Lake	19	18⅞	18⅞	+ ⅛

Western Oils Dominate The Market

TORONTO, April 1 (CP).—Final-hour profit-taking today clipped strong western oil gains and erased most advances in other sections.

Industrials climbed slowly until the noon index showed a gain of more than 1½ points, when support eased to erase most of the advance. Golds traded firmly until active selling eased prices in the final hour. Base metals slipped irregularly.

High Crest Oil was a standout as it climbed 30 cents in a turnover of more than 765,000 shares.

A few western oils retained strong gains. Calvan, Canada Southern, Central-Leduc, Charter, General Petroleum "A," Home Oil, Leduc Consolidated and Royalite, posted advances ranging to 50 cents.

Constructions, manufacturing companies and banks held firm industrial support, but papers, refining oils, utilities and liquors slipped.

Leaders Advance

MONTREAL, April 1 (CP).—Profit-taking in afternoon dealings pulled stock prices back from their highs today.

Senior oils held early firmness. Beverages and steels closed slightly higher.

Senior metals and carriers were down, while banks, utilities, papers and miscellaneous industrials mixed gains and losses.

Bathurst "A" was up a point at 47, while Shawinigan moved ahead a point to 43, and Dominion Bridge was up one at 80. Also up were Brown, National Breweries, Consolidated Smelters, International Nickel, Imperial Oil, National Steel Car, Massey-Harris and Royal Bank.

Dominion Glass lost two points at 55, and C.P.R. was down 1¼ to 38¾. Other stocks losing ground included Price, Abitibi, Walker, Hudson Bay Mining, Aluminium, B.A. Oil and Ford "A."

Carnegie, Ascot and American Yellowknife were higher in mines. Dominion Asbestos and East Sullivan lost ground.

In western oils, Calvan hit a new high at $7.40, a gain of 30 cents. Anglo-Canadian, Decalta and Del Rio also advanced.

Calvan Gains

VANCOUVER, April 1.—Oils finished generally below their best although a number retained early gains.

Notable among the advances were Calvan, up 35c at 7.25; Calnorth, up 14 cents at 1.02; Mill City, up 10 cents at .90; and Yankee Princess, up 3 cents at 1.27.

Among the losers were Federated at $12, off ¾, and Canadian Atlantic at 7.15, off 20 cents. Charter at one time reached a new high of 1.80, but lapsed back to 1.71.

Mining issues were mixed, but gold held on to recent small gains. Beaverlodge and Estella among base metals made minor advances.

A firmer tone was noted in Western Lumber at 9.00 and in MacMillan and Bloedel at 21.00.

New York Slips

NEW YORK, April 1 (AP).—A sharp selling reaction swept through the stock market as fears of a steel strike spread.

The market hesitated, weakened and then dropped sharply in final stages of trading. A show of resistance flecked the list but did little to stem the retreating tide of prices.

Leading issues showed losses running to around 3 points, and a few broke between 5 and 10 points.

The Associated Press average of 60 stocks lost a full dollar, $102.50. That was the widest loss since Dec. 20 when severe selling swept the market to the lowest point of the year.

Rails, oils, steel, motors, chemicals, non-ferrous metals, rubbers and others Tuesday were engulfed in the slide. A lot of individual strength was based on corporate developments.

London Prices

LONDON, April 1 (Reuters).—The stock exchange quieted today after opening on a brighter note and there was a slight deterioration in prices.

The foreign bond market was active. Japanese closed around opening levels after a sharp advance and Germans fluctuated irregularly but steadied towards the close.

Industrial shares mainly eased through. There was some provincial support for engineering issues. Textiles and rayons were weak.

Oils made some slight progress but turnover was limited and mainly confined to issue outside the leaders.

British government securities eased after an early display of firmness.

Mining groups moved narrowly.

LONDON, April 1 (AP).—Stock closings: Babcock & Wilcox 45s 9d; Bank Price [illegible]; Canadian Pacific £71½; Consolidated Mining [illegible]; Consolidated Gold Field [illegible]; Hudson's Bay Co [illegible]; Imperial Chemical [illegible]; Imperial Tobacco [illegible]; Metal Box [illegible]; Mexican Eagle [illegible]; Rand Mines [illegible].

Bonds: British 2½ per cent Consols [illegible]; British 3½ per cent War Loans [illegible]; British Fundings 4s 1960-1990 [illegible].

Montreal-Toronto Industrials

	Bid	Asked
Abitibi com	14⅞	14⅞
Abitibi pfd	25⅛	26⅛
Acadia Atlntc	5⅝	6
Do A	16¼	17
Do pfd	99	100
Agnew-Surpass	9½	10
Algoma Steel	43⅛	50
Aluminium	106	106½
Do pfd	23¼	23½
Ang-Nfld-Dev	11¼	11¾
Argus Corp	12	13
Do pfd	81¼	83
Asbestos Corp	22	31
Ashdown Hrd A	12	14
Do B	16½	16¾
Atlas Steel	21½	22
Bathurst A		49
Do B		28
Beatty Bros	7½	7⅞
Bell Telephone	35½	35½
Blue Ribbon	22½	25
Bralorne Crd A	14½	17
Do B	11	
Brazil Trctn	10⅝	11
B-A Oil	22	22⅛
BC El 4% pfd	76	78
Do 4½% pfd	89	89
BC Forest Prods	6⅛	6⅜
BC Packers A	14¼	15
Do B	14	15
BC Power A	20⅝	21
Do B	8⅞	9⅝
Brown Co	11½	11½
Do 1st pfd	100	107
Do 2nd pfd	48¼	50
Brock Mills A	17½	19
Do B	8¼	8½
Building Prdc	31½	32½
Burlington Stl		22
Burns & Co A	40½	40⅜
Do B	27	28
Dent Dyrdck A	7⅞	8
Canada D Sgr	19	19½
Cdn Cement	70	71
Do pfd	28⅛	27¾
Cdn Irn Fnd	20½	20¾
Cdn Malting	45⅝	48
Cdn Nrth Pwr	9⅞	10
Cdn Packers A	32⅛	32⅝
Do B	27¼	28
Cdn Permanent	45½	46
Cdn Simships	52¾	54
Do pfd	45	47
Cdn W & C A	170	
Do B	82½	90
Cdn Breweries	17⅛	17⅜
Cdn Canners	30¼	30¾
Cdn C & F	13½	14
Do A	15½	16
Cdn Celanese	38½	38⅞
Do $1.75 pfd	33½	34
Do $1.00 pfd	20	20
Cdn Drug & Dr	11	11½
Cdn Gen Elec	385	395
Cdn Gen Inv	21½	24½
Cdn Indust	38	38½
Cdn Loco	22	23½
Cdn Oil	26¼	28
CPR	38¾	38⅞
Cdn Vickers	15½	15⅞
Cdn West Lum	8⅝	8⅞
Cdn Westing		75
Coasten Steel		7
Do pfd	8⅛	8⅛

	Bid	Asked
Cockshutt Plow	16½	16⅞
Com Alcohol	5⅛	5¼
Do pfd	7⅛	8
Con MS	36⅛	36
Con Paper	36⅜	35½
Con Gas	13⅜	13⅝
Con Glass	20½	21
Corby's A	9⅛	9¼
Do B	9½	10
Cosmos Imp	28	28⅝
Craig Bit	3½	3⅝
Davis Lthr A	16½	17
Do B		6
Dom Bridge	80	81
Dist-Sgrm	21	21⅛
Dom F S	11⅛	12½
Do pfd	97½	98
Dom Glass		57
Dom Mag	10	11
Dom S C B	16⅛	16½
Dom Stores	10½	10⅝
Dom T C	38⅛	38⅝
Do pfd	19⅛	19½
Dom Textile	11½	11⅝
Dom Woollens	5½	7
Donohue Bros	16½	16⅝
Donna Paper	27⅜	28
Dryden Paper		40
Eddy Paper A	25¾	25
Electric Bnd	28	28½
Electrolux	14½	14⅞
Estabrooks pfd	19½	18⅞
Famous P	16⅛	17¼
Fanny F	22	22¼
Federal Grain	11½	12
First Mtg	165	170
Ford of Can A	59½	59⅞
Fraser Co	55⅝	55⅞
Do pfd	99	103
Gat Power	18	18⅝
Do 5% pfd	98½	99¾
Gen Steel W	15	
Do pfd	99¼	100
Good Tire	95½	96
Do pfd	48¼	49
Great L Paper	18	18⅝
Do A pfd	48¼	50
Gr W Coal A	10½	11
Do B	10	10½
Gyn L A	30	30½
Trans-Can C	415	445
Hamilton Bdge	15	15½
Hamilton Cot	22	23
Harding Cpt		7
Hinde Dauche	30½	30¾
Howard Smith	29½	29⅞
Imp Oil	39½	39⅞
Imp Tobacco	10⅛	10¼
Do 4% pfd	22	
Indust Accept	38⅛	39
Inter Bronze		40
Do pfd	19	21
Inter Metals A	40	41½
Inter Nickel	45	45¼
Inter Paper	47⅛	47½
Inter Pete	37½	39½
Kelvinator	12	14
Labatts	17⅛	18
Lake of Woods	31	32
Lang	10	12
Laura Secord	13	13
Loblaw A	32	33¾
Do B	32¼	33
Lndn Hosiery A	8	9
McMillan B	21½	22
Mailman Corp	12¼	13

	Bid	Asked
Maple Leaf M	8	8½
Massey Harris	11⅛	11½
Maxwell	8½	9⅛
McColl Front	41	42
Mercury Mills	260	265
Molson Brick	170	180
Mrdn Controls		14½
M O Paper	24¾	25½
Molson's A		27
Monarch Knit	14½	15
Montreal Loco	19½	18½
Moore Corp	23½	24
Nat Brew	16⅛	18
Nat Drug		
Nat Grocers	14	15
Nat Hosiery A	9	9½
Do B		8½
Nat Sw Pipe A	42	
Nat Steel Car	26¾	27¼
Niagara W W	32½	
Ogilvie Flour	28	28½
Ontario Steel	18	18½
Orange Crush	390	400
Page Hersey	68	67½
Penmans		50½
Powell River	35	35½
Power Corp	29½	30
Pressed Metals	12¾	13
Price Bros	29¼	29¾
Purity Flour	9¼	
Reliable Silk A	26	
Do B	10	15
Russell Indus	21	21½
St Law Corp	40½	40⅝
Shawin com	42¼	43¼
Sherwin Wms A		14
Do B	34¼	35
Silver Wood com	19	30
Do VT		19½
Silverwd Dairies A	9	9½
Simpson's A	35¼	36½
Do B	35½	36
Slater Co	34½	35
Southam Co		17⅛
Std Paving	13½	13⅛
Do pfd	27⅛	29
Stanley Brk A	6⅛	
Stedman	17⅛	18
Stl of Canada	31½	31⅛
Do pfd	31½	31¼
Supertest com	20	
Tamblyn	33⅛	31
Tuer Pearson		7
Do pfd	19½	21
Tip Top Tlrs	22	23½
Todd Flakn A	31	31½
Do B	23½	33
United Steel	10½	10½
Hiram Walker	46⅛	46
Weston		22
West Cda Brw	16½	18½
West Grocers	46⅛	45
Do A	32	34
George Weston	21½	22
Do pfd	91	91½
Wpg Electric	39	39½
York Knit A	475	500

BANKS

	Bid	Asked
Montreal	27½	28
Nova Scotia	38	38½
Toronto	38	38½
Commerce	25	25½
Dominion	29½	28
Imperial	31½	31¾
Royal	28½	28¾

Toronto Mines and Oils

OILS

	Bid	Asked
Ajax	182	186
Amn Leduc	72	78
Anchor	29	31
Anglo-Can	300	310
C A E	16⅞	17½
Calmont	196	200
Calnorth	98	105
Calvan	720	735
Can Southern	13½	14
Can Atlantic	700	720
Can Williston	300	320
Central Explor	11⅝	12
Central Leduc	385	390
Charter Oil	168	173
Commoil	390	450
Commonwlth	400	425
Con Allenbee	180	185
Davies	48	51
Del Rio	300	310
Devon Leduc	238	243
Dome Exploratn	825	860
East Crest	23	24
Federated	12	12½
Gridoil	25	26½
Highcrest	84	105
Home Oil	15⅛	15½
Husky	11	11½
Hycharger	38	38
Jet	74	78
Jupiter	395	410
Kroy	248	255
Leduc Con	100	108
Long Island	53	54
Mid-Cont	53	55
Model Oil	230	240
Nat Pete	345	360
N Brit Dom	310	315
North Can	370	380
Oil Selections	12	14
Okalta	410	425
Pacific Pete	12⅞	13
Pan Western	102	105
Punch	168	173
Red-Piccadilly	68	73
Royalite	18⅛	19
Roxana	42	44
Sapphire	430	435
Scurry	280	285
Sec Freehold	290	295
Selburn	430	435
Superior	228	232
Tower Pete	43	45
Trans Empire	590	605
Trans Mt	17¼	18
Tredd	70	72
Triad	315	325
United Oil	228	233
W Homestead	265	272
W Leaseholds	425	440

MINES

	Bid	Asked
Amn YK	35	38
Ankeno	32	33
Cassiar	285	295
Akaitcho	140	145
Anacon	330	345
Ascot Metals	270	275
Aubelle	8	9
Aumaque	18	21
Auner	300	310
Barnat	110	112
Barymin	105	115
Base Metals	33	36
Beycourt	105	110
Bobjo	16	32
Bralorne	610	625
Broulan	142	146
Buff Ankeno	14	16
Buff Ankerite	130	135
Buisio	780	800
Campbell RL	630	645
Canadian Mal	52	60
Castle Treth	160	175
Cntrl Patricia	65	70
Ch Pearson	120	125
Chesterville	32	35
Cobalt Lo Sir	70	72
Coch Willans	155	160
Coinmac	4	5
Conwest	385	390
Croinor	33	36
Discovery YK	50	51
Dome Mines	19½	19¾
Donalda	42	43
East Malartic	192	200
East Sullivan	810	825
Elder	62	68
Eldona	36	38
Estella	192	200
Eureka	191	200
Falconbridge	12½	13
Frobisher	720	735
Giant YK	10½	11
God's Lake	36	38
Glen Manitou	650	675
Harricana	12	14
Haugtrock	13	16
Hasaga	28	30
Hollinger	11⅞	12
Hosco	8	9
HB Mining	55½	56
Indian Lake	4	6
Inspiration	38	40
Joliet-Qbc	42	43
Kerr Addison	17½	18
Kirkland Lake	78	80
Labrador	870	885
Lake Dufault	135	140
Lake Osu	22	25
Lake Wasa	32	35
Lamaque	840	860
Lavalie	12	12
Lake Shore	11½	12

	Bid	Asked
Leitch Gold	110	115
Little Long Lc	70	75
Lingman Lake	18	31
Louvicourt	26	30
Lynx Yllwknf	11	14
Macassa	184	190
Madsn Rd Lk	202	208
Malartic	112	120
Mcld Cckshtt	283	285
Mntic Gldfids	188	192
McDonald	188	190
McIntyre	78	79
McKen Rd Lk	42	45
Mog Cpprin	13½	16
Moneta	15	17
Negus	72	76
New Calumet	226	235
New Dickenson	202	210
New Jason	8	10
New Lund	115	120
Nobras M	216	220
Noree	12	14
Noranda	78	79½
Normetal	435	500
O'Brien Gold	120	125
Orlac Lake	94	100
Pamour Porc	93	95
Paymaster	60	65
Perron Gold	60	68
Pickle Crow	182	185
Powell Rouyn	84	90
Preston	335	345
Quebec Manitou	273	275
Quemont	21¾	22
San Antonio	260	270
Sheep Creek	152	160
Senator	17	30
Sherritt Gordon	430	440
Siscoe	16	18
Sigma	700	725
Silver Miller	152	160
Silver Std	230	235
Bison Gold	65	70
Sladen Malrtc	42	45
Starratt Olsen	41	45
Steeprock	700	710
Sullivan	305	320
Sylvanite	138	140
Teck Hughes	232	240
Toburn	52	70
Tons Col Rs	50	52
Upper Canada	150	155
United Kn Hll	11½	12
Ventures	18⅞	18⅞
Waite Amulet	12	12½
Wright Hargrvs	306	317
Yukon Bear	298	318
Ymr B [illegible]	68	68
Yukeno	128	130

Unlisted and Miscellaneous

TORONTO

Anglo C Tel A	9¾	10⅛
Do pfd	40	41
BC Sugar	99	102
BC Tel pfd	108	
Do pfd 4¾%	85	88
Do com		33
Calgary P pfd	94	97
Can Util pfd	97	100
CW Nat Gas	75	
Do pfd	16½	17½
Cunn Drg pfd	30	32
Dover Indust	8	9⅛
Growers W	100	
Neon Products	30	32
Powell Corp	110	111
Peller Brew	115	125
Do pfd	11½	12¼
Howard Smith		43
Safeway Can	94	
Simpson's	93	95½
U Steel P pfd	24½	25½

New York Close

	Closing Bid
Allied Chemicals	72¼
American Can	127¼
American Tobacco	58⅛
American Smelter	45
American Tel & Tel	154⅛
American Gas & Elec	61
Anaconda Copper	47¼
Atchison Topeka	82⅞
American Celanese	44⅛
Atlantic Coast Line	95⅞
B & O Railway	20⅞
Beth Steel	50⅛
Columbia Gas	15⅛
CPR	39⅛
C & O Railway	34⅛
Chrysler	74⅛
Con Edison	33⅛
Corn Products xd	68½
Detroit Edison	23⅛
Dupont	88⅛
Delaware & Hudson	48
Eastman Kodak	43⅛

	Closing Bid
Erie RR	21
General Foods	47¼
General Electric	58⅞
General Motors	54⅞
Goodyear Tire	45½
Great Northern	50⅛
Gulf Oil	58⅞
Houston L & P	14⅛
Int Harvester	33⅛
Int T & T	17⅛
Int Nickel	44⅛
Johns-Manville	68⅛
Kennecott Copper	78⅝
Loews Theatre	18⅛
Natl Distillers	29
New York Central	19⅛
Norfolk Western	49
Northern Pacific	89
Ohio Oil	58⅛
Pac Gas Elec	34⅛
Phila Elec	29⅞
Penn Railway	18⅛
Pepsi Cola	9⅛

	Closing Bid
Procter Gamble	68⅝
Pub Svg	23⅛
Radio	25⅛
Republic Steel	41⅞
Schenley Distillers	29½
Standard Calif	54⅞
Standard Oil NJ	78
Sears Roebuck	53½
Sunray Oil	23
Sinclair Oil	46⅛
Socony	39⅞
Southern Pacific	70
Sou Cal Edison xd	34⅛
Southern Railway	65⅞
Texas Corp	57⅛
Union Carbide	62⅛
Union Pacific	110
United Aircraft	30⅛
US Steel	39⅛
Westinghouse Elec	36⅞
Woolworth	43⅝

The above stock quotations are supplied by A. E. Ames & Co., T. H. Burns & Co. Ltd., Hagar Investments Ltd., H. A. Humber Ltd., Investment Dealers' Association and James Richardson & Sons.

Dividends Declared

B. J. Coughlin and Co., 20 cents plus 20 cents payable April 30, record April 15, xd April 10.

Western Canada Breweries, 25 cents payable June 2, record April 30, xd April 28.

Anacon Lead Mines, 10 cents payable May 15, record April 30, xd April 28.

Today's Dollar

	Close	
MONTREAL—		
U.S. dollar	98 7-16	— 1-32
Pound sterling	2.76⅛	— ⅛
NEW YORK—		
Canadian dollar	101 17-32	unch
Pound sterling	2.81⅛	— 1-16

Grain Prices

WINNIPEG

	Open	High	Low	Close	Prev Close
Oats—					
May	92⅛	92⅝	91⅞	91⅞	92½
July	81⅞	83⅛	82⅛	82⅛	81⅞
Oct	82¼	82⅛	80⅞	80⅞	82
Barley—					
May	133⅛	121⅛	121⅞	131⅛	131⅛
July	120	130	118⅛	118⅞	119⅛
Oct	117⅛	118	118⅛	116⅛	117⅛
Rye—					
May	198⅛	198	195⅛	195⅞	198⅛
July	197	197⅛	194⅛	194⅛	196⅛
Oct	148	188	186⅛	186⅛	187⅛
Flax—					
May	399⅛	400	393⅛	394⅛	398
July	402	402⅛	396⅛	396⅛	399⅛
Oct				389	386⅛

Prices of Class Two wheat for export to countries outside I.W.A.: 1 Northern 2.37⅛; 2, 2.35⅛; 3, 2.31⅛; 4, 2.17⅛; 1 Durum 2.34⅛; 2, 2.32⅛; 3, 2.31⅛. I.W.A. and domestic Canadian prices, 1 Northern 1.77⅛; 2, 1.75⅛; 3, 1.73⅛; 4, 1.67⅛; 1 Durum 1.77⅛; 2, 1.75⅛; 3, 1.74⅛.

Cash Grain Close

Oats—No. 2 cw, 91⅛.
Barley—No. 2 cw, 131⅛.
Rye—No. 2 cw, 194⅛, track 194⅛.
Flax—No. 1 cw, 387⅛, track 393⅛.

CHICAGO

	Open	High	Low	Close
Wheat—				
May	251⅛	251⅛	250	250⅛
July	245⅛	244⅛	242⅛	242⅛
September	245⅛	245⅛	243⅛	243⅛
Corn—				
May	185⅛	185⅛	184⅛	184⅛
July	187⅛	188	186	188
September	184⅛	184⅛	183	182
Oats—				
May	86⅛	87	85⅛	85⅛
July	84	85⅛	82⅛	82⅛
September	82⅛	83	81⅛	81⅛
Rye—				
May	202⅛	203⅛	200⅛	200⅛
July	198⅛	198⅛	195	195
September	187	187	185⅛	185⅛

Egg Market

Producer	
Grade A large	31c
Grade A medium	31c
Grade A small	28c
Grade B	24c
Wholesale	
Grade A large	46c-47c
Grade A medium	44c-45c
Grade A small	43c-43c
Grade B	38c

Canadian Bronze Has Record Year

Canadian Bronze Company Limited had record net profit of $736,012 or $1.25 a share plus a special year end bonus of $1.25 a share for the year ending Dec. 31, 1951.

This compares with net profit of $487,937 or $1.75 a share for 1950. Working capital was $1,956,681 compared with $1,956,570. Ratio of current assets to current liabilities decreased from 2.68 in 1950 to 2.29 in 1951.

H. W. Tritt, president and managing director, said in the annual report that the outlook for the year is favorable. Further expansion is expected and no shortages of raw materials are anticipated.

Toronto Takes Over Lead Market Role

By HARRY YOUNG
Colonist Business Editor

Here's an extraordinary state of affairs: It costs more to become a member of the Toronto Stock Exchange than it does to hold a seat on the New York Stock Exchange.

Last week, for the first time in history, this happened in cool dollars and cents. A membership of the Toronto exchange was sold for $56,000, while a few days earlier a seat on New York had changed occupancy at $48,000.

Times have changed. Just two years ago a New York seat was worth $500,000, while Toronto membership was valued at a few hundred dollars.

Couple this to the fact that today the United States dollar is worth a mere 98½ cents in Canadian currency, and you get a new picture of the importance of Canada in the North American economy.

The exchange membership business has been noted by Hearst's New York columnist Leslie Gould, who goes to some length to explain why Uncle Sam is being forced into this undignified position by his youthful northern nephew.

Says Mr. Gould, "There are several reasons (for Canada's gains) not the least of which is the more favorable atmosphere for private enterprise and for capital appreciation."

He points out that Canada in contradiction to the U.S. has no capital gains tax, while with the Canadian dollar at a premium Canadian investments now give a better yield.

He extols Canadian development to show that the movement of capital to the north is more than just a flight from Truman, but he battles at the Washington policies of taxation and supervision as the main cause for U.S. disquietude.

The Hearst newspaperman says there should be grave concern around Wall Street and at the S.E.C. offices in Washington that Toronto is taking over the leading stock marketing role.

TORONTO GOES TOP

It is hard to pour salt tears of sympathy on the shoulders of Mr. Gould. It is not so long ago since Mr. Gould's employers were explaining with some relish how British influence had slumped and that the centre of the financial world had been moved from London to New York.

Could it be that after this short interval the flight from the pound becomes the flight from the U.S. dollar?

We would not subscribe to such a view, but we would not let it pass unnoticed that one of the younger Commonwealth seats of finance, and by that we mean Toronto, has at least the temporary honor of being the world's largest trader in stocks and shares.

The figures to prove it are on another column. You will notice under "closing averages" that yesterday Toronto traded 4,933,000 shares while the New York total was 1,720,000.

* * *

GAS NEWS TODAY

Vital news on the export of natural gas from Alberta is expected some time today. Premier Manning in Edmonton yesterday said he hoped to table in the Legislature today the report of the Alberta conservation board's report.

This report will give the board's findings of two years of hearings on the gas export issue.

Premier Manning states that although the report will be tabled, the government will not make an immediate statement of its policy, nor was he able to say that such a policy would be announced before the present session prorogues in about 10 days' time.

While Mr. Manning makes this proviso, there can be little doubt that the Conservation Board's report will remove much of the doubt and speculation about the natural gas position, and its recommendations will in all probability be the basis of the government's policy.

With millions of dollars tied up in the capped gas wells of Alberta, the report will have a tremendous significance from Wall Street to Vancouver, and it is possible that some violent oil stock fluctuations may result.

The Alberta government is on record as saying it will allow gas export if and when a sufficient gas surplus has been established.

The assumption is that Alberta must now be on, or very near that mark, and the big question, so far as British Columbia is concerned is whether the volume in the northern part of Alberta is sufficient to justify the running of a pipeline to the Pacific Coast through the Peace River area so that it will tap en route the prospective B.C. gas fields.

* * *

HOME OIL PLANS

Home Oil Company of Calgary announces in its annual report today that it has come to an arrangement with two prominent Canadian producing companies to associate in new developments in the Williston Basin area of eastern Montana and North Dakota.

The names of the other two companies are not disclosed, but it is stated that the arrangement was made towards the close of 1951.

Home Oil in 1951 participated in the drilling of 25 pool wells which resulted in 20 wells and five dry holes. The operations were in the Camrose, Leduc-Woodbend and Turner Valley areas.

Four wildcat tests were made and Atlee No. 1, situated on a 190,000-acre block, 150 miles east of Calgary, found encouraging shows in the Devonian and a follow-up is contemplated this year.

Plans are also in hand to drill six wildcats on Home's 300,000 acres in Alberta.

Home held its place as Canada's fourth highest producer of oil in 1951, with an average of 4,000 barrels a day, although this was slightly lower than in 1950.

The company reports its net income for the year at $1,232,562 against $1,271,387 in 1950 with earnings per share 60 cents against 65 cents.

Home has invested $150,000 in 15,000 Trans Mountain Pipeline shares.

SPUD PRICES SOAR

While the consumer may, according to reports of lower wholesale prices, be looking for some relief in prices in the next few weeks, there is one important commodity which threatens to weigh heavily on the household budget for the next few months.

That is potatoes. The 1951 crop was a poor one and few B.C. farmers have any stocks on hand. The Shopping Letter, edited by T. W. Edwards of Steveston, has found that the average price on the Lower Mainland was between 6.5 to 7.5 cents per pound last month. This is an increase of nearly two cents from last November when the price shot up rapidly from about 4 to 6 cents.

In Victoria the present price is between 7 and 8 cents a pound.

"The farm price, and in part the wholesale prices of potatoes, are regulated by the B.C. Vegetable Marketing Board, which is a co-operative association of farmers," says Mr. Edwards.

Looking over the last dozen year, it is evident that the funneling of the potato crop through a single selling agency has coincided with a rise in the selling price to four times the pre-war level."

He declares that at the moment potatoes are now dearer than bread in food value for the dollar.

Building Contracts Lower in March

TORONTO, April 1 (CP).—Construction contracts let in Canada in March were $102,304,800, or $74,162,700 less than in March last year, says MacLean Building Reports Ltd. March, 1951, was more than $100,000,000 ahead of March, 1950.

Total contracts for the first quarter of the year were $362,369,000, or $94,880,500 behind last year's first quarter.

March contracts by categories were:

Residential $30,179,900, down $1,860,000; commercial $51,918,100, down $20,443,900; industrial $26,599,100, down $38,187,600; engineering $10,577,700, down $13,671,200.

First quarter contracts by categories were:

Residential $67,955,000, down $5,066,300; commercial $130,714,900, down $51,251,000; industrial $74,583,100, down $69,804,500; engineering $140,368,100, up $31,241,500.

Central Mortgage Makes Changes

John McCulloch has been appointed manager of the Victoria branch office of the Central Mortgage and Housing Corporation. He takes the place of A. A. Chauvin who has resigned.

Mr. McCulloch a native of Prestwick, Scotland, has been B.C. regional manager of mortgage and property administration.

J. L. McEwan, assistant manager at Victoria is being transferred as manager of the district rental office of C.M. and H. in Vancouver, while G. B. Wood of Vancouver will be assistant manager of the Victoria office as from May 1.

"PROTECTION AGAINST INFLATION"
Ask your Investment Dealer for the above folder and prospectus of
CANADIAN INVESTMENT FUND
CALVIN BULLOCK Ltd.

Canadian Fund Special Shares
(C.F.S.)
SECURITY - STABILITY - INCOME
"One of Canada's Favorite Investments"
T. H. BURNS & CO. LTD
415 CENTRAL BLDG. G 8157-8

A. E. Ames & Co.
Limited
Investment Securities
Royal Trust Building • 612 View Street, Victoria, B.C.
Telephone: E 4171
TORONTO MONTREAL WINNIPEG VANCOUVER NEW YORK LONDON, ENG.

How Safe are Your VALUABLES?
Protect them in a Safety Deposit Box at
THE DOMINION BANK
VICTORIA BRANCH

TO OWNERS OF CHRYSLER-BUILT CARS AND TRUCKS—
INSIST ON CHRYCO PARTS —THEY'RE GUARANTEED!
INSTALL A CHRYCO Micronic OIL FILTER

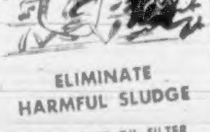

ELIMINATE HARMFUL SLUDGE
GET A FREE OIL FILTER CHECK-UP TODAY!
You are assured of complete satisfaction with guaranteed Chryco parts.
They are designed by Chrysler Engineers, carefully checked and inspected to fit perfectly and last longer.
When your Chrysler-built car or truck needs repairs, make sure all replacement parts bear the name Chryco . . . They're Guaranteed.
"CHRYCO" is a trademark of the Chrysler Corporation of Canada, Limited
CHRYCO
GUARANTEED CHRYCO PARTS ARE FEATURED BY YOUR
CHRYSLER-PLYMOUTH-FARGO OR DODGE-DESOTO DEALER

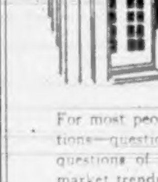

Investment Questions?
For most people, investing money raises questions—questions of the selection of securities, questions of price levels, questions regarding market trends, and many others.
Our April "Review and Securities List" will help to answer some of these questions. The "List" contains a wide selection of attractive bonds, convertible debentures, preferred and common shares, together with comments on Canadian security price movements and recent Corporation reports.
A copy of our April "Review and Securities List" will be forwarded gladly upon request.
Stock exchange orders executed.
612 View Street, Victoria, B.C. Tel. Beacon 4361
Wood, Gundy & Company Limited

Detroit Wins, 3-1, To Unseat Leafs; Bruins Tie Series

By The Canadian Press

Playing it like champions all the way, Detroit Red Wings rode into the Stanley Cup hockey finals with a 3-1 victory over Toronto Maple Leafs Tuesday night, their fourth straight in the best-of-seven semi-final.

At the same time Boston Bruins squared their best-of-seven semi-final series by edging Montreal Canadiens, 3-2. Fleming MacKell's sizzling 15-footer, fired with less than six minutes of play left, settled the issue.

The Wings, runaway champions over the 70-game National Hockey League schedule, made history with their grand-slam triumph over the Leafs, defending Stanley Cup champions. It was the first time in history that a Leaf team has lost a series in four straight.

A Toronto crowd of 13,547 sat in on this last-chance game for their heroes, but the Wings, with a 2-1 first-period lead and 3-1 going into the final 20 minutes, showed them in easy fashion just why they were odds-on favorites to move into the finals. They won the first two games at Detroit by 3-0 and 1-0 scores, plastered the Leafs 6-2 in Toronto last Saturday and capped it with their all-round power Tuesday night.

LEAFS HELD LEAD

Harry Watson, 207-pound left-winger with the Leafs, sent Toronto's hopes soaring with a blazing goal two minutes and 56 seconds after the opening whistle. But Ted Lindsay fired the equalizer less than two minutes later and from there in, it appeared just a matter of time.

Tony Leswick, pesky Detroit right winger, sent the Wings ahead to stay at 9.43 of the first period—his first goal of the series. And big Sid Abel, one-third of Detroit's production line with Gordie Howe and Lindsay sank the insurance goal at 4.52 of the second period.

That was it for the Leafs. They tried hard and skated miles but the Wings played it cosily, checked them almost to a standstill and were content to let the harassed champions make the play.

PENALTIES COSTLY

Two of the Detroit goals were scored when Howie Meeker was sitting out a cross-checking penalty and Leswick notched his with defenseman Gus Mortson serving an interference offense.

Abel's goal was set up by Howe on one of the niftiest plays of the series.

Howe grabbed the loose puck at the Toronto blue line and headed down the boards with Fernie Flaman practically around his shoulders. Howe switched his stick from his right to left hand, passed to Abel in the clear and the Wing captain's sliding shot caught an opening.

Boston's victory came at home. The teams, now tied 2-2 in games, return to Montreal for the fifth clash Thursday night.

GOAT TO HERO

Until he came through with his game-winning tally, Mackell appeared unpopular with the 11,065 fans. Late in the second session, after the Bruins had out-played their rivals by a wide margin, Mackell drew an apparently needless high-sticking penalty.

At the time, Boston had a 2-0 lead, on counters by rookie Real Chevrefils in the opening session and veteran Milt Schmidt early in the second.

Mackell's penalty served to steady Canadiens. They organized a powerful five-man rush that ended with Floyd Curry ticking in Paul Meger's 35-foot forward pass.

Thereafter, Canadiens set the pace and they pulled into a 2-2 tie during the seventh minute of the final period, when Curry scored his fourth goal in as many post-season games with defenseman Dollard St. Laurent and Doug Harvey assisting.

DETROIT 3, TORONTO 1

Detroit—Goal, Sawchuk; defence, Reise, Pronovost, Goldham, Woit, Zeidel; forwards, Abel, Lindsay, Howe, Skov, Leswick, Pavelich, Delvecchio, Prystai, Wilson, Stasiuk.

Toronto—Goal, Rollins; defence, Mortson, Thomson, Flaman, Bolton; forwards, Kennedy, Smith, Armstrong, Sloan, Meeker, Watson, Bentley, Klukay, Timgren, Gardner, Balfour.

Referee—Bill Chadwick. Linesmen—Frank Udvari, Sam Babcock.

First Period—1, Toronto, Watson (Flaman) 2.56. 2, Detroit, Lindsay (Stasiuk) 4.35. 3, Detroit, Leswick (Skov, Pronovost) 9.43. Penalties: Lindsay 53, Meeker 7.31, Mortson 8.56, Leswick 15.43, Flaman 15.43.

Second Period—4, Detroit, Abel (Howe) 4.52. Penalties: Flaman 9.36 and 16.45, Bentley 13.55, Pronovost 13.55, Goldham 16.45.

Third Period—Scoring: None. Penalties: Abel :31, Mortson 16.38, Flaman 19.28.

Stops: Sawchuk, 11 16 12—39. Rollins, 9 15 4—28.

MONTREAL 2, BOSTON 3

Montreal—Goal, McNeil; defense, Bouchard, MacPherson, Harvey, Johnson, St. Laurent; forwards, Lach, Richard, Moore, Geoffrion, Curry, Gamble, Reay, Olmstead, Meger, Edmundson.

Boston—Goal, Henry; defense, Quackenbush, Henderson, Laycoe, Armstrong; forwards, Schmidt, Labine, Chevrefils, Sandford, Sullivan, Dumart, Creighton, McIntyre, MacKell, Kryzanowski, Peirson.

Referee — George Gravel. Linesmen, George Hayes and Bill Morrison.

First period—1, Boston, Chevrefils (Labine, Schmidt) 9.53. Penalties: Henderson :45, Curry 5.47, St. Laurent 11.51, Edmundson 18.31, McIntyre 18.31.

Second period—2, Boston, Schmidt (Quackenbush) 6.55. 3, Montreal, Curry (Meger, Harvey) 19.46. Penalties: Henderson 6.18, Bouchard 6.18, Edmundson 6.18, Peirson 6.18, Labine 10.56, MacKell 18.21.

Third period—4, Montreal, Curry (Harvey, St. Laurent) 6.48. 5, Boston, MacKell (Sandford, Quackenbush) 14.37.

Stops: Henry 7-7-7—21. McNeil 11-10-7—28.

Taking It Easy? . . . Far From It!

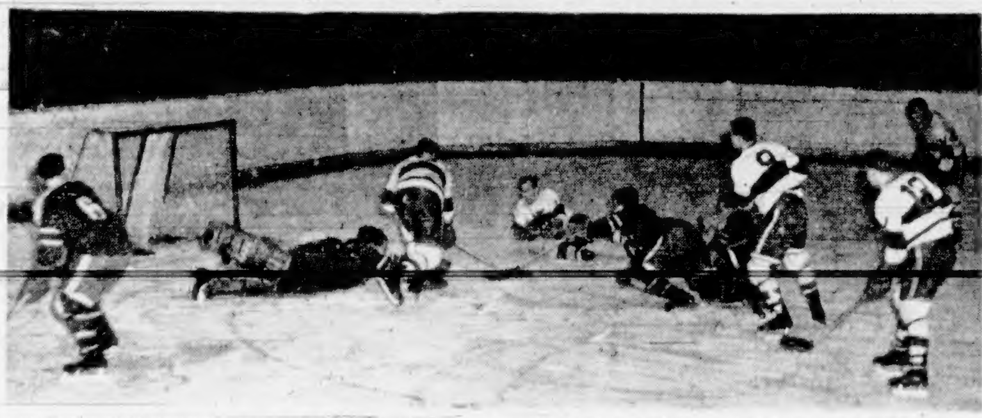

Joe Evans of Victoria Cougars and three members of New Westminster Royals appear to be playing their hockey leisurely from reclining positions during this Cougar power play during last night's playoff game at Memorial Arena. But actually action was intense as Cougars pressed with Royals shorthanded and Royal goalie Lucien Dechene and defenseman Butch Houle strive desperately to prevent Cougar coach Roger Leger from putting puck in open net. Left to right: Don Slater, Dechene, Leger, Joe Evans, Houle, Bob Bergeron, Reg Abbott, Eddie Dorohoy and Andy Hebenton.—(Colonist photo by Jim Ryan.)

Speaking Briefly

Manager Eddie Stanky of the St. Louis Cardinals posted a list of the weights he expects his players to scale when the team breaks camp today and announced that overweight athletes would pay $1 a pound.

* * *

Germany will meet Brazil May 16-18 in Duesseldorf, Germany, in the second round of the European zone Davis Cup competition.

* * *

Marjorie Haines of Gwynedd Valley, Pa., has been named to the United States Olympic equestrian team to become the only female member of the team.

* * *

Israel will be represented at the Olympic Games at Helsinki by a team of from 15 to 50 athletes, it was learned yesterday.

* * *

Governor Thomas Dewey has approved a bill providing a sentence and a $10,000 fine in New York for a sports referee or official who solicits or accepts a bribe.

* * *

Henri Cochet has been invited to play a charity tennis match in the United States against Big Bill Tilden—a re-enactment of one of their famous duels of the period between 1927 and 1932.

* * *

The National Boxing Association has suspended welterweight Johnny Bratton and his manager for failure to fulfill a contract at Montreal.

* * *

A 20-car motorcade rolled through Edmonton streets yesterday as the Olympic champion Edmonton Mercurys returned home from Europe.

* * *

Dick Savitt led players in opening round matches of the Everglades Club Invitational Tennis tournament yesterday defeating George Ball, 6-0, 6-3.

* * *

Construction of a new football stadium at Winnipeg is expected to begin this fall. Seating capacity will be 15,000, with room for expansion to 35,000.

* * *

New York City slapped a 15-per-cent tax on general admissions to racetracks yesterday but that didn't keep the horse players away from Jamaica as the track opened its 1952 season. Attendance was 40,502.

Sport

Heitkemper Wins Two

Co-Medalists Defeated In Empress Tournament

Mrs. H. P. Evans and Mrs. R. Lawson, both of Seattle, co-medalists in the women's section of the 22nd annual Empress Golf Tournament, were both eliminated in the first round of match play at the Victoria Golf Club yesterday.

Mrs. Evans was defeated by Mrs. H. Husband of Victoria, 3 and 1, while Mrs. I. E. Ohnick of Seattle spilled Mrs. Lawson, 4 and 2.

Seven Canadians are still in the women's championship event and they are all from Victoria. Besides Mrs. Husband, Mrs. J. H. L. Gillis, Mrs. C. H. Harrell, Mrs. V. S. Godfrey, Mrs. V. Painter, Miss N. Cornwall and Miss F. E. Paynter all won their first round matches.

Men's medalist F. J. Heitkemper of Portland advanced in the championship flight and in the men's open. He defeated H. A. Lineham of Victoria in the championship, 2 up, and edged H. G. Lyle of Vancouver in the open, 1 up.

VICTORIANS DO WELL

Five Canadians, including four Victorians, are still in the championship flight. They are F. E. King of Calgary and J. R. Potts, D. G. Barton, Bill McColl and Gordon Verley.

Victorians fared much better in the men's open and have six players advancing. They are Eric Hibberson, Gordon Verley, Harold Lineham, Bill McColl, R. A. Woods and J. R. Potts.

Yank Rookie Draws Praise For Hustle

ST. PETERSBURG, Fla., April 1 (AP)—Andy Carey, a $65,000 bonus kid, is hustling his way into the New York Yankees line-up at third base.

Touted as "another Gil McDougald," this 20-year-old Irishman from Alameda, Calif., is no ordinary bonus player.

You have heard about the bonus baby who ran through three Cadillacs in his first season. And the gold-plated kid who sulked because his bulging bank account didn't guarantee a regular job.

No sulking for Carey. Coaches Frank Crosetti and Bill Dickey say they can't hit enough grounders to please him. He's out early and is the last to leave. Manager Casey Stengel and the entire camp have been impressed by his fight and will-to-learn.

"If I don't make it this year, it won't be for not trying," Carey says.

Dodgers, Reds Talk Trade For Blackwell

TAMPA, Fla., April 1 (AP)—Trade negotiations for Ewell Blackwell, Cincinnati pitching star, were postponed today until Saturday, when general managers Buzzy Bavasi of Brooklyn Dodgers and Gabe Paul of the Reds will meet at Columbia, S.C.

"We have changed one player in our proposition to Cincinnati," said Brooklyn manager Charlie Dressen, without revealing the name. "However, they'll never make a better deal than the one they turned down last winter. They could have had Chris Van Cuyk and Rocky Bridges at the time."

Considering the improved form of Bobby Morgan it is still speculated that Brooklyn might part with Bridges to obtain the big sidewheeler.

Northey Heads Newly-Formed Shuttle League

A Victoria and District Badminton League was formed at a meeting of all interested badminton clubs at the Victoria Lawn Tennis and Badminton Club Sunday.

The league has been formed to promote badminton and to maintain friendly competition among the players. The league will be divided into five divisions.

The league is open to all organized clubs in the Greater Victoria area which includes Sooke, Sidney, James Island and Salt Spring Island.

Lieut. (SB) W. H. Northey, R.C.N., was elected president, while Phil Salmon was named vice-president. Mrs. P. Salmon, 945 Dellwood Road, was chosen secretary. The executive committee will consist of one member of each participating club.

Dr. Arthur Poyntz was named honorary president.

Caps Get McGuire

LEWISTON, Idaho, April 1 (AP)—Bobby McGuire, Pullman, Wash., high school basketball coach, is expected to join Vancouver Capilanos of the Western International Baseball League, the Lewiston Tribune said today.

It said it had word from Vancouver indicating that McGuire, an outfielder, would join Capilanos after the spring semester ends.

Empress Golf Draw

MEN

ROYAL COLWOOD GOLF CLUB CHAMPIONSHIP FLIGHT

9.34—H. J. Heitkemper vs. E. Therrien; E. W. Thompson vs. S. Camp.
9.42—R. J. Mathers vs. J. R. Potts; R. P. Dwyer vs. E. Happ.
9.50—J. Gleason vs. F. J. Ierulli; F. E. King vs. G. K. Verley.
9.58—K. Wells vs. W. P. McColl; D. C. Barton vs. W. D. Kirk.

FIRST FLIGHT (Empress)

9.04—H. A. Lineham vs. H. W. Birnt; H. C. Lyle vs. H. Husband.
10.14—G. E. Rauen vs. A. D. Davis; L. Johnson vs. W. W. Jewitt.
10.22—G. D. H. Beale vs. C. W. Redding; B. Rogers vs. B. R. Spencer.
10.30—H. L. Olstad vs. C. D. Hart; A. Muir vs. S. Bubinstein.

SECOND FLIGHT (Oak Bay)

12.24—G. Bass vs. K. Lindley; G. Mooney vs. W. B. Johnson.
12.32—E. R. Ranson vs. J. W. McNeill; B. L. Titus vs. P. P. Glaser.
12.40—H. Brands vs. Dr. W. J. Fowler; E. A. Swenson vs. Dr. A. D. Inches.
9.28—W. Triplett vs. C. M. Royal; E. Hibberson vs. M. Brinkerhoff.

THIRD FLIGHT (Colwood)

12.48—S. J. Lintzenich vs. J. Robinson; M. Treece vs. D. H. Purvis.
12.56—L. S. Bruse vs. H. Skibinski; D. B. Slocum vs. R. V. Welts.
1.04—L. Bissett vs. T. P. Window; E. Simmons vs. J. C. Babson.
9.12—S. G. Watson vs. G. G. Rennie; R. A. Woods vs. W. Forst.

FOURTH FLIGHT (Victoria)

11.04—H. Benson vs. W. J. Gray; A. L. Powers vs. R. D. Clay.
11.12—S. B. Selak vs. F. E. Adell; Dr. L. A. Schueler vs. L. McCones.
11.20—W. D. Read vs. P. Blodgett; E. T. Ringstad vs. R. D. McIntosh.
11.28—A. G. Schultz vs. G. Greene; A. Hudson vs. M. Clark.

FIFTH FLIGHT (Olympic)

11.36—C. Lind vs. F. J. Wolfe; Dr. J. Brooks vs. G. E. Goodwin.
11.44—Dr. F. E. Fowler vs. W. Graeper; M. Jacobs vs. E. Forst.
11.52—F. O. Vickerson vs. P. L. Rule; R. W. Brinkerhoff vs. M. R. Johnstone.
12.00—H. Donivan vs. D. McLawe; B. T. Morris vs. W. D. McKenzie.

SIXTH FLIGHT (Uplands)

8.48—E. Donegani vs. L. Zutz; C. J. Robertson vs. E. Coyle.
8.56—J. H. Wilson vs. J. O. Stendall; A. B. Crump vs. J. J. Helm.
10.06—F. Buhrman vs. R. Dunnell; L. P. Florillo vs. J. Hansen.
1.12—Dr. G. W. Coffen vs. J. McNab; W. G. O. Godron vs. D. G. Griffin.

SEVENTH FLIGHT (Banff)

9.20—J. M. Robertson vs. J. A. Betts; T. E. Blossom vs. T. F. Tuohy.
10.40—A. Broad vs. G. A. Zabel; G. B. Waterman vs. E. W. Shuman.
10.48—C. Walker vs. J. A. Gibbs; H. P. Evans vs. Z. Brinkerhoff.
10.56—D. Clark vs. W. H. Sears; J. D. McDermott vs. B. Clark.

EIGHTH FLIGHT (Lake Louise)

8.00—A. P. Cloes vs. C. B. Francis; G. W. McArthur vs. R. J. Dareus.
8.08—D. G. Drake vs. R. R. Fyke; C. W. Bryan vs. M. Cozart.
8.16—M. Maloney vs. H. O. Medager; W. C. Davis vs. H. C. Lance.
12.08—A. B. Christopher vs. H. M. Kerr; W. H. Bice vs. R. Lachenmeier.

NINTH FLIGHT (Vancouver Island)

8.24—P. W. Bell vs. C. E. Sine; E. J. Thomas vs. C. A. Schram.
8.32—C. C. Abbott vs. J. N. Penner; D. P. Murray vs. W. W. Reed.
8.40—A. E. Williamson vs. E. W. Groesbeck; G. E. Bronaugh vs. W. B. Burns.
12.16—K. A. Pershing vs. G. E. Bentley; A. M. Shanahan vs. A. W. Lees.

TENTH FLIGHT

C. W. Beaupre vs. O. L. Turner; R. Rounce.

Bye matches to be played on Friday, times posted later.

MEN'S OPEN

F. J. Heitkemper vs. E. J. Hibberson.
G. K. Verley vs. H. A. Lineham.
W. P. McColl vs. R. A. Woods.
J. R. Potts vs. K. Welts.

WOMEN

AT VICTORIA GOLF CLUB CHAMPIONSHIP FLIGHT

9.30, Mrs. H. Husband, Mrs. J. H. L. Gillis; Mrs. C. B. Mallory, Mrs. C. H. Harrell; 9.40, Mrs. B. S. Godfrey, Mrs. F. E. Adell, Mrs. V. Painter, Mrs. J. C. Baldwin; 9.50, Mrs. I. E. Ohnick, Mrs. G. Greene, Mrs. B. L. Titus, Mrs. S. Rubenstein; 10.00, Mrs. M. Treece, Miss N. Cornwall, Mrs. R. J. Mathers, Miss F. E. Paynter.

2ND FLIGHT—OAK BAY FLIGHT

10.30, Mrs. J. O. Stendal, Mrs. M. L. Maloney, Mrs. C. W. Coffen, Mrs. W. Gray; 11.00, Mrs. D. M. Moore, Mrs. A. L. Powers, Mrs. Elmaker, Mrs. C. M. Royal; 11.10, Mrs. M. K. Robb, Mrs. R. Vain, Mrs. H. O. Medager, Mrs. F. J. Heitkemper; 11.20, Miss M. Mahoney, Mrs. J. C. I. Edwards, Mrs. P. L. Rule, Mrs. F. J. Thomas.

1ST FLIGHT—EMPRESS FLIGHT

10.10, Mrs. H. P. Evans, Mrs. C. A. Schram, Mrs. H. Erickson, Mrs. G. E. Bronaugh; 10.20, Mrs. R. J. Morris, Mrs. T. P. Window, Mrs. F. J. Wolfe, Mrs. G. K. Verley; 10.30, Mrs. R. Lawson, Miss M. Todd, Mrs. W. D. Kirk wins by default; 10.40, Mrs. J. C. Babson, Mrs. A. W. Hoelscher, Mrs. W. Yardley, Mrs. G. R. Waterman.

3RD FLIGHT—COLWOOD FLIGHT

11.30, Mrs. H. W. Bernt, Mrs. S. Lexleigh, Mrs. W. T. Triplett, Mrs. D. B. Slocum; 11.40, Mrs. J. D. McDermott, Mrs. G. W. McArthur, Mrs. W. Cotten, Mrs. T. E. Blossom; 11.50, Mrs. C. M. Sargent, Mrs. C. Richards, Mrs. A. A. Schultz, Mrs. A. Swan, Mrs. G. Flynn, Mrs. R. Carson, Mrs. M. W. Cozart, Mrs. A. L. Tidgren.

4TH FLIGHT—OLYMPIC FLIGHT

12.30, Mrs. T. J. Johnson, Mrs. W. R. Johnson, Mrs. T. J. Helm won by default; 12.40, Mrs. R. W. Brinkerhoff, Mrs. F. J. Ierulli, Mrs. G. E. Bentley wins by default.

5TH FLIGHT—VICTORIA FLIGHT

12.10, Mrs. A. I. Wedlinger, Mrs. R. L. Lachenmeier, Mrs. C. B. Bryan, Mrs. R. Bigelow; 12.20, Mrs. H. T. Donivan, Mrs. R. Rounce, Mrs. A. W. Hudson, Mrs. D. R. Graham.

Hockey Scores

A.H.L.

Providence 3, Cincinnati 2.
(Providence leads best-of-five semi-final 2-0).

ALLAN CUP
ALL-ONTARIO FINALS

Sault Ste. Marie 2, Stratford 5.
(Stratford leads best-of-seven series 3-0, one game tied).

QUEBEC SENIOR FINAL

Quebec 1, Chicoutimi 0 (overtime).
(Best-of-nine series tied 1-1).

NEW BRUNSWICK INTERMEDIATE FINAL

Bathurst 3, Fredericton 7.
(Fredericton wins best-of-five series 3-2).

WESTERN CANADA INTERMEDIATE (SEMI-FINAL)

Dauphin Kings 1, Kenwalin Millers 3.
(Best-of-five series tied 2-2).
Canmore 6, Kamloops 3.
(Best-of-five series tied 2-2).

Grand master Paul Keres, 1952 chess champion of the Soviet Union, won the International Chess Memorial Tournament at Budapest last night when he defeated his final opponent, Hungarian champion Gedeon Barcza.

Reg Abbott's Goal Ends Long Game; Cougars Tie Series

By DOUG PEDEN

Reg Abbott slashed in his own rebound at 10.17 of the second overtime period at Memorial Arena last night to give Victoria Cougars a stirring 4-3 triumph over New Westminster and even their best-of-seven Pacific Coast Hockey League playoff series with the Royals at two games each.

With the two leg-weary teams within sixty-six seconds of the league's longest playoff contest, the Cougars were awarded a face-off in front of the Royal goal. Abbot gained the draw, slapped a shot off goalie Lucien Dechene's pads and vaulted in to drive the bouncing puck into the net.

The sell-out crowd, with the probable exception of visiting New Westminster fans, now that the ever-mounting tension was finally eased, broke loose with one of the wildest ovations seen at the arena while Abbott's deliriously happy mates swarmed about him. Even Roger Leger, his Gallic stoicism forgotten, gleefully bear-cuffed the crew-cut youngster around the ice.

In a Victoria team that glittered with starry efforts, Abbott's performance was perhaps the brightest. As did Doug Anderson, he moved at top speed throughout, continually breaking up New Westminster attacks before they were organized, and with line-mates Andy Hebenton and Bob Frampton formed the most dangerous trio on the Cougar squad.

HELD INITIATIVE

Victoria's persistent checking tactics perhaps held the key to their ultimate victory. The Cats held the initiative through most of the game as they continually worried the opposition off balance. Only in the third period did the Royals gain command of the play. And in that session, Jerry Cotnoir, one of the forgotten heroes of Leger's club, was brilliant as he thwarted New Westminster's all-out offensive in the late stages.

It will be a tired bunch of puck-chasers that skate onto the ice at New Westminster tonight as the teams renew their semi-final series. They were noticeably feeling the effects of the struggle as the game progressed through the extra sessions with the losers seeming content to play safe and wait for the breaks while Leger and his crew played it to the hilt all the way.

ROCHE INJURED

One unhappy note was struck in the Cougar dressing room after the game when it was learned that big Ernie Roche had suffered a severed tendon on the little toe of his right foot early in the first overtime stanza.

Roche, who came up with another powerful two-way effort last night, played through to the end without relief. The tendon was sewn together early this morning and Roche, in the present Cougar mood, vows he will be in uniform tonight while his doctor is doubtful.

Leger apparently plans no changes from his winning roster but the Royals may need a replacement for Gerry Cabana who went out with a twisted knee midway in the second period.

Victoria struck hard and fast as the game opened. Les Hickey got the Cats away in front before two minutes were gone, converting a neat pass from Roche after Anderson had made the play possible by balking three Royal attempts to come out of their own zone.

Frampton notched another in the 12th minute to put the Cats two up. Hebenton blocked a clearing pass, coasted in and had almost everyone in the arena—including Dechene and the opposing rearguards—believing he was about to shoot before he slid the rubber across to his linemate.

PENALTY COSTLY

A penalty to Elori Goegan for upending Amy Dufault gave the visitors an opportunity for one of their dashing offensives. Gordie Fashoway circled the Cougar net and banged in his own rebound and Guyle Fielder sped through the Victoria end for another unassisted tally 20 seconds later to bring the first-period score to 2-2.

One of the many infractions in the rugged encounter led to Victoria's third marker. Clayton Lavell, assessed a charging penalty with 50 seconds remaining in the opening session, was still in the box in the second when Hebenton rifled a drive past Dechene following passes from Leger and Ed Dorohoy.

Ollie Dorohoy, seeing his first action since a late-season injury, combined with Bobby Love to send Aime Dufault in for the goal that tied it, 3-3, at 1:29 of the third. From then until Abbott relieved the pent-up fears and hopes of the fans, tension mounted with each passing minute.

New Westminster: Goal, Dechene; defence, Bergeron, Forbes, Houle, Bedard; forwards, Dorohoy, Slater, Ulyat, Love, Dufault, Fashoway, Lavell, Fielder, Paul, Cabana.

Victoria: Goal, Cotnoir; defence, Leger, Roche, Goegan, Strongman; forwards, Hebenton, Frampton, Abbott, McIntyre, Hickey, Dorohoy, Anderson, Evans, Alanas, Medynski.

Officials: Dick Davis and Merrick Cradston.

First period: 1, Victoria, Hickey (Roche) 1.28. 2, Victoria, Frampton (Hebenton) 12.12. 3, New Westminster, Fashoway, 17.03. 4, New Westminster, Fielder, 17.23. Penalties: Abbot 13.09, Bedard, 13.09; Goegan, 15.45; Lavell, 19.50.

Second period: 5, Victoria, Hebenton (Dorohoy, Leger) :12. Penalties: Paul, 12.55; Goegan 12.26; Forbes 14.05; Leger, 14.05; Bedard 16.12; Dorohoy 18.52.

Third period: 6, New Westminster, Dufault (Love, Dorohoy) 1.29. Penalties: Leger 4.36; Bedard, 19.41.

First overtime: Scoring none. Penalty: Dufault, 14.08.

Second overtime: 7, Victoria, Abbott (unassisted) 10.17. Penalties: None.

MacKenzie Denies Deal For Dechene

Kenny MacKenzie, half-owner of New Westminster Royals, denied last night that a deal is in the making that would send goalie Lucien Dechene to the National Hockey League.

"There are quite a few clubs that would like to have Dechene," MacKenzie admitted, "but I happen to want him myself. I've heard nothing about Al Rollins coming back to the coast."

MacKenzie was commenting on a story in the Vancouver Sun that a three-corner deal has been arranged involving Royals, Chicago Black Hawks and Toronto Maple Leafs.

The story said that Toronto would send Rollins and some of their Pittsburgh farmhands to Chicago for goalie Harry Lumley, rated one of the better netminders in the N.H.L. The Hawks would in turn send Rollins to Royals for Dechene.

"It's just a lot of speculation," MacKenzie said.

Hockey Tickets On Sale Today

Tickets for Friday night's hockey game between the New Westminster Royals and the Victoria Cougars at Memorial Arena will go on sale at the Hockey Club office, 825 Fort Street, this afternoon at 2. Two tickets will be sold to a customer.

Season ticket holders have until 5 p.m. Thursday to pick up their ducats.

Hoop Meeting Set April 16

The Victoria and District Basketball Association will hold its annual general meeting at St. Louis College, 1002 Pandora Avenue, Wednesday, April 16, at 7.30 p.m.

Business on the agenda will include election of officers, establishment of membership and fees and determination of policy for the 1952-53 season.

HOCKEY TONIGHT

At 8.30 p.m.
Bill Stephenson brings you a play-by-play description of tonight's game
New Westminster vs. VICTORIA
CKDA 1340 ON YOUR DIAL

Commercial Hockey
PLAYOFFS
MEMORIAL ARENA
WEDNESDAY AT 8.30 P.M.
NAVY VS. MERCHANTS
Third Game of Best-of-Seven Series
All Seats Reserved, 50c and 75c
Advance Sale, Wednesday, April 2, 1 to 5 p.m. and at 7.30 p.m. Arena Box Office
NOTE: Season Ticket Holders may claim their seats at advance sale—at No. 1 Wicket at 7.30 p.m.

Nanaimo Ready to Meet Boxla League Ultimatum

NANAIMO, B.C., April 1 (CP)—Nanaimo Native Sons of the Inter-City Lacrosse League today are prepared for "mainland ultimatums."

"Any ultimatums the mainland clubs might toss at the Native Sons will find the Island team more than ready to cope with them," said Buster Matthews, president of the Nanaimo team.

He was referring to reports from Vancouver that Combines' secretary George Gray had asked inter-city officials to consider a plan embracing two schedules, one including Nanaimo and the second excluding them after six games if not found up to the required calibre.

ENTRY ACCEPTED

Matthews said he talked to Tom Gordon, secretary of the Inter-City League, last night and had been advised that Native Sons' entry and affiliation fee had been accepted, as had the sweater colors for 1952 competition.

To a suggestion voiced by North Shore Indian coach, Clary Jenion, that Nanaimo play only at home with the games to count as "four-pointers," Matthews quipped, "that would suit us fine—no travelling expenses to worry about."

The Nanaimo boss also scouted stories that goalie Fred Fulla, last season's rookie award winner, and Jack Scott would not be with Nanaimo this season. Both are steadily employed here and already have signified their intention to once more don Native Sons' livery.

With one eastern import on hand and two more expected within a few days, Matthews figures Native Sons will be a lot stronger this summer.

FAN FARE By Walt Ditzen

Reeder Blanks Beavers, 2-0, On Lone Hit

Los Angeles, San Francisco, Seattle and San Diego scored victories as the Pacific Coast Baseball League opened its 1952 season yesterday.

Bill Reeder of San Francisco Seals stole the spotlight as he set down Portland Beavers with a one-hit pitching performance and a 2-0 defeat.

In the other games Los Angeles defeated Sacramento 1-0, Seattle tripped Hollywood, 5-3, and San Diego downed Oakland 6-2.

		R.	H.	E.
Los Angeles	100 000 000—	1	7	0
Sacramento	000 000 000—	0	7	1

Chandler and Peden; Flores, Gables (9) and Smith, Kinaman.

Portland	000 000 000—	0	1	3
San Francisco	000 200 00x—	2	5	1

Adams, Linde (8) and Robinson; Reeder and Orteig.

Seattle	030 010 110—	5	11	1
Hollywood	000 012 000—	3	7	1

Schanz and Wilson; Lindell and Sandlock.

Oakland	000 000 200—	2	3	1
San Diego	002 010 30x—	6	8	1

Gettel, Buxton (7), Dan Cure (7) and P. Davis; Fletcher, Benton (7) and Kerr.

Carter Retains Boxing Crown

LOS ANGELES, April 1 (AP)—Jimmy Carter of New York retained his lightweight boxing title tonight in a tough 15-round victory of Mexican Lauro Salas. The decision was unanimous but Salas put up a determined scrap all the way. He had the champion on the deck in the 15th for a count of four.

Winnipeg Varsity Grads Oust Eilers In Straight Games to Gain Hoop Final

WINNIPEG, April 1 (CP)—Winnipeg Varsity Grads tonight won the Western Canada senior men's basketball title, defeating Vancouver Eilers, 66-60, to take their best-of-five series, 3-0.

Grads now meet the winner of the Montreal Y.M.H.A. and Tillsonburg Livingstone's series for the Dominion senior crown.

Grads won the opener, 68-61, and the second, 72-62. But they found the victory road much rockier tonight.

Both teams were heavily penalized as players engaged in the maze of flying hips and elbows.

WILLETT STAR

Little Jack Willett assumed the hero's role tonight, firing 17 points for Grads, many of them with a deadly, two-handed set-shot. Roy Williams equalled Willett's point-total, proving particularly deadly from the foul line.

But it was Willett who came through when Grads needed a point most. Three times in the third quarter, with Eilers breathing down Grads' neck, he potted the required basket.

Then in the final stanza when Grads trailed 49-48, Willett tied the score and sent the varsity crew out front to stay.

Varsity led 19-14 at the ten-minute mark, but by half-time the Vancouver squad fought to 34-32.

MISSED CHANCES

At the start of the third quarter neither club could find the range as both missed easy shots. Ron Bissett of the Eilers missed two lay-ups that would have given the Vancouver club the lead. On numerous occasions Eilers pulled within a single point of tying the game but couldn't manage to sink the pay-off shot. The quarter ended 48-47 for Winnipeg.

Jim Moses started the final frame with a neat pitch from the side of the key that put the Eilers in front for the first time. Willett came back with a foul shot and a basket to put Grads back in the lead.

The clubs battled on even terms for the next few minutes, before King Carl Ridd came through with a pair of fancy shots to give Grads breathing room.

WATCHED CLOSELY

Ridd was forced to sit out a great deal of the game with four fouls hanging over his head. He encountered difficulty in getting his shots away as Eilers' John Forsyth clung to him like a shadow. The Varsity ace took a beating under the enemy bucket and was hard pressed to gain 13 points.

Nev Munro paced the Eiler scoring attack with 18 points.

Lineups:

Vancouver—Munro (18), Lean (1), Moses (8), Witherspoon (10), Lissie (2), Forsyth (1), Wait (4), Bissett (5). Total 60.

Winnipeg—Wood (1), Leyden (1), Scott (1), Reid (7), Williams (17), Parent, McCallum, Ridd (13), Space (9), Willett (17). Total 66.

P.C.H.L. Attendance Near 1,000,000; Victoria Shows Best Percentage Gain

The Pacific Coast Hockey League missed the 1,000,000 mark in attendance during the regular season by less than 8,000, figures released by the league office disclosed yesterday.

The league attracted a total of 992,060 customers during the 1951-52 season compared to 932,659 a year ago. Figures for the three prairie cities for the 1950-51 season are those of the Western Canada Senior Hockey League when each club played 30 home games compared to 35 this season.

Edmonton was the only club showing a decline, down 35,609 from last season. The combined prairie total was 5,376 more than a year ago while the five coast cities showed an over-all increase of 59,401.

QUAKERS GAIN 25,615

Although Saskatoon showed the biggest increase—up 25,615 or 29.15 per cent over a year ago, Victoria had the best per game increase. The Cougars drew 152,578 fans this season—an increase of 15,559 or 11.36 per cent.

Quakers had an average attendance of 2,929 for 30 games last season compared to an average of 3,241 for 35 games during the 1951-52 schedule. The Quaker game increase was only 10.65 per cent.

The Calgary attendance improved considerably in the latter part of the season enabling the Stampeders to edge out Cougars as the second best drawing team. The Calgary attendance was 154,283, 1,705 more than Victoria.

COMPARATIVE FIGURES

The Calgary increase over a year ago was 13,370. Vancouver was up 10,896, New Westminster rose 11,638, Seattle gained 12,521 and Tacoma attracted 3,411 more than a year ago.

Comparative figures, with the 1950-51 figures in brackets, follow: Edmonton, 165,895 (199,504); Calgary, 154,283 (140,913); Victoria, 152,578 (137,019); Vancouver, 127,155 (116,259); New Westminster, 115,979 (104,341); Saskatoon, 113,176 (87,861); Seattle, 86,521 (74,000); Tacoma, 76,173 (72,762).

Back to Majors?

BUCK (BOBO) NEWSOM

Newsom, who admits to being 42, is close to being signed to Washington Senators' pitching staff. President Clark Griffith is all for it but says the decision is up to manager Bucky Harris, who has praised veteran's pre-season performance. Newsom, an ex-Senator, has been in Southern Association for past three years.

Rosen, Doby Slam Homers To Give Tribe Sixth Win

Home runs by Al Rosen and Larry Doby helped Cleveland Indians to their sixth straight victory a 7-4 win over New York Giants in a spring training exhibition baseball game yesterday. Both homers came in the third inning off Giants' Max Lanier.

Al Dark homered for the Giants and collected three of New York's 12 safeties.

Boston Braves pounded Robin Roberts for 13 hits as the Philadelphia Phillies' ace righthander dropped a 10-4 decision. Roberts, a 20-game winner last season, gained some measure of revenge as he clouted a 320-foot homer in the third inning. He gave up eight runs before he was relieved by Jim Konstanty in the eighth.

SUCCESSIVE HOMERS

Don Lenhardt and Vern Stephens hit successive home runs in the fifth inning as Boston Red Sox defeated Shreveport Ports of the Texas League, 4-2. Lenhardt will become the Red Sox regular left fielder should Ted Williams be accepted by the Marine Corps today.

An error by shortstop Pete Runnels of Washington Senators with the bases loaded in the ninth helped New York Yankees to four runs and a 5-2 triumph.

Connie Marrero and Tom Ferrick held the Yanks to three hits until the ninth.

Chicago (N) 012 000 100—4 11 3
Chicago (A) 000 010 010—2 5 1
Minner and Atwell; Kretlow and Lollar. Homer: Chicago (N) Pafko 3rd (1 on).
Detroit (A) 000 000 000—0 7 9
St. Louis (N) 100 002 02x—5 8 0
Houtteman, Trucks (3) and Batts; Chambers, Munger (5) and Rice.
Brooklyn (N) 210 004 100—7 17 0
Cincinnati (N) 010 000 002—3 10 1
Kay, Erskine (6) and Campanella; Raffensberger, Hiller (7), Smith (8) and Seminick. Home run: Cincinnati, Borkowski 2nd.
Boston (N) 100 300 132—10 12 0
Philadelphia (N) 101 110 000—4 9 1
Wilson, Tozel (7) and Cooper, St. Claire (8); Roberts, Konstanty (8) and Burgess. Homers — Philadelphia, Roberts 3rd; Mayo 4th; Boston, Mathews 4th (2 on).
Boston (A) 000 020 00?—4 8 0
Shreveport (TL) 000 000 020—2 6 0
Brucker, Moss (5) and Niarhos, White (7); Lively, Willis (8) and Livingston, Ross (8).
Homers: Boston, Lenhardt 5th (1 on); Stephens 5th.
Philadelphia (A) 210 000 100—4 10 0
Macon (Sally) 000 000 000—0 7 2
Wright, Hooper (5) and Astroth; Bartkowski, Plaum (4), Jorgensen (7) and Birota, Bruce (7).
Springfield (Int) 000 100 000—1 4 0
Syracuse (Int) 400 000 02x—6 9 2
Carr and Faccone; Landeck, Wren (6), Jacobs (7) and Brant, Duerner (8).
Cleveland (A) 103 011 100—7 9 1
New York (N) 000 100 001—4 12 2
Garcia, Brissie (5), Chakales (7) and Tipton; Lanier, Wilhelm (4), Hamberger (8) and Westrum.
Homers: Cleveland, Doby 3rd (1 on); Rosen 3rd; New York, Dark 5th.
Pittsburgh (N) 000 040 000—4 5 ?
St. Louis (A) 001 000 00x—10 10 2
Pollet, Werle (3), Wilks (6), Walls (8) and McCullough, Fitzgerald (6); Cain, Paige (8) and Moss.
Homer: St. Louis, Dyck.
New York (A) 000 100 004—5 6 0
Washington (A) 100 001 000—2 9 0
Lopat, Ostrowski (8) and Berra, Houk (?); Marrero, Ferrick (7) and Grasso.

Seven Records Smashed In Hoop Meet

Seven new records were written into the book in the mammoth British Columbia high school basketball tournament, which concluded at the U.B.C. memorial gym on Saturday night.

Paul Buday, Duke of Connaught's starry guard named to the first all-star team, racked up 30 points in one game to erase the old mark of 29 held by three players.

Bob Ramsay, also named to the sports writers' dream team, set two new records. His 81 points in the tournament eclipsed the former mark of 75 held by Ken Kierback of Mission and the South Burnaby star dunked in 25 free shots to wipe out the old mark of 21.

South Burnaby set three new team standards although finishing fifth. It had the largest margin of victory a 56-point spread, accumulated the largest point total for the tournament with 233 points and posted the highest single-game total of 81, erasing the former mark of 70 held by Duke of Connaught.

Gibson's Landing had the dubious honor of setting a new low game total of 17 points.

Teachers Trim Esquimalt In Hoop Game

Seven "old men" of basketball, all Greater Victoria High School teachers who formed a squad called the Pedigogs, proved at Esquimalt High School yesterday that the old hoopla magic still shows faint traces of being evident.

Paced by Porky Andrews' 20-point effort, Pedigogs edged Esquimalt Students 43-41 in an exhibition contest, although having to overcome a 25-16 half-time deficit.

Students jumped into a 16-11 first-stanza lead and were well on their way towards an easy win. Then, in the final half, Pedigogs ran wild to pour 27 points through the hoop against their opponents' 16.

Lineups follow:

Pedigogs: Herd, Andrews 20, Wright 7, Reid 4, Barlow, Oakley 3, Harvey 4—43.

Esquimalt: H. Bennett 4, Hunter 7, Jones 4, Dobbie 10, Sturgeon, Ney, Cunningham 4, Sikes, Porter, Smith 4, Wall 11, Bennett—41.

Quakers Meet Flyers Friday At Saskatoon

SEATTLE, April 1 (AP)—Tacoma and Saskatoon will open their Pacific Coast Hockey League best-of-five semi-final Friday at Saskatoon, the victor to meet the survivor of the New Westminster-Victoria scramble in the best-of-seven final.

Second game will be played Saturday and if the teams split in the first two they will remain in Canada for a third game Monday, the league office said today.

Dates for the wind-up of the series in Tacoma remain to be set.

Stovemen Win Fivepin Meet At Gibson's

Southall Stoves of the Mixed Fivepin Bowling League posted a three-game score of 3,779, more than 200 pins better than its nearest opponent, to win the team event in the annual fivepin tournament at Gibson's Bowladrome over the week end.

The Five Tramps finished far behind the winners with 3,565, while Pro Pats had 3,531 and Causeway Service, 3,502.

The two women bowlers on Southall Stoves paced the team to victory. May Martin rolled a three-game total of 854, while Myrtle Martin had 801. Cy Wallis was the best of the three men, with 794. Norm Martin had 616 and Al Kirkbride 585. The team had a handicap of 129.

Doubles and singles events in the tourney will be held at Gibson's next week end. Entries will still be accepted.

Complete results of the team event follow:

Southall Stove, 3,779; The Five Tramps, 3,565; Pro Pats, 3,531; Causeway Service, 3,502; Clowns, 3,489; Baldy's Beachcombers, 3,487; Shawnigan Lumber Co., 3,468; North Western Creamery, 3,461; Pickups, 3,461; Odds & Ends, 3,414; Little Five, 3,409; General Welders, 3,39?; Rejects, 3,3?? Victoria Laundry, 3,365; Esquimalts, 3,352; Five Pins, 3,357; Rapens, 3,340; Coca Cola, 3,301; Half Shots, 3,328; Horseshoes, News, 3,304; Red's Service, [illegible]; Tillicum Theatre, 3,25?; Q.P.'s, 3,238; Five Pers, 3,220; Hickman-Tye Hardware, 3,159; Swift's Premiums, 3,141; Lawn Bowlers, 3,130; Post Office, 3,088; Six-Mile Ranch, 2,998.

Baseball Stars Face Physicals

JACKSONVILLE, Fla., April 1 (AP)—Baseball stars Gerry Coleman and Ted Williams may be back flying United States Marine Corps airplanes soon.

The 33-year-old Williams, Boston Red Sox slugger, and Coleman, 27, New York Yankees second baseman, came here for physical examinations Wednesday.

Both are reserve captains in the corps. If they pass their physical tests, they would presumably be called to active duty for two years.

Alvin N. (Bo) McMillin, famed football coach, died Monday at his home in Bloomington. He was 57.

• FINE FABRICS
• SMOOTH FIT
• FAULTLESS TAILORING
One Week Delivery
BRITISH IMPORTERS
614 YATES ST. E 1612

Merchants Shorthanded For Third Game Tonight

It is almost a case of "do or die" for Victoria Merchants tonight when they meet high-flying Navy in the third game of the best-of-seven Commercial Hockey League playoff final. The game at Memorial Arena will start at 8.30 p.m.

Defeat for the Merchants tonight will give Navy an almost unbreakable stranglehold on the series. Sailors won the first game, 5-0, and the second, 5-3.

Merchants will be shorthanded tonight. Connie McBeth suffered a shoulder separation during the second game while rugged Len Elphick has left to join the Royal Canadian Air Force. Walt Jensen is still out of action with a broken elbow.

CHANGES DUE

Merchants are planning some line-up changes for tonight's game, according to coach Bill Jensen, but he would not elaborate.

Cmdr. H. G. Burchell announced that his Navy squad would be at full strength. He announced that the players were not suffering any ill effects after the rugged contest last week. He added that the team was in better shape than it has been all along.

Navy is undefeated in the playoffs so far, and boast a six-game winning streak. The Sailors swept past the league champion 7-Ups in three straight with scores of 6-5, 13-4 and 6-3. They have scored 38 goals in their past six games.

South Burnaby Seeks Stadium

VANCOUVER, April 1 (CP)—South Burnaby today made an official move to "kidnap" the controversial 40,000-seat British Empire Games stadium from Vancouver.

Oswald Freer, secretary of the South Burnaby Board of Trade, applied to Stan Smith, chairman of the Games organizing committee, for "full consideration of Central Park as the stadium site."

The park is midway between Vancouver and New Westminster.

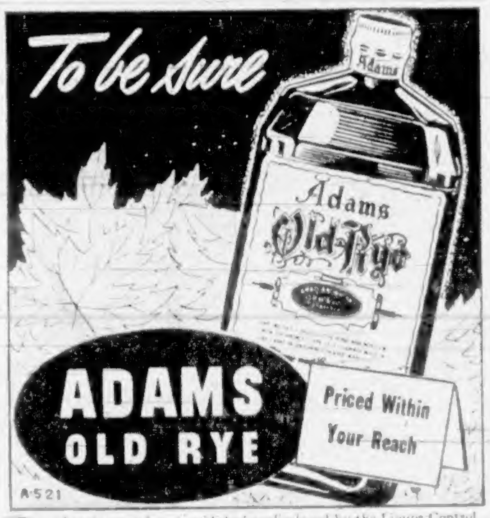

This advertisement is not published or displayed by the Liquor Control Board or by the Government of British Columbia.

A couple of dreams, aren't they? ... they're slow ... slow burning, that is.

Edgeworth is Canada's most popular imported pipe tobacco. Cooler, longer-burning Edgeworth never bites your tongue. It's America's Finest Tobacco.

A delightful, unbiteful, just-right-ful smoking mixture. There's no finer blend of imported tobaccos than Holiday with a different, exciting aroma.

HEAR HOCKEY TONIGHT DIRECT

TED REYNOLDS

From NEW WESTMINSTER

- Listen to Ted describing every bit of thrilling action on the spot at the rink-side
- Enjoy all the color, action and excitement as it happens

Hear ALL at-home and away games presented on CJVI by STANDARD FURNITURE

CJVI DIAL 900

CLASSIFIED ADS Don't COST—They PAY

Phil Smith Top Kegler In Major Fivepin Loop

The Climbers and Mac's Best will meet in a five-game rolloff next week end for the Capital City Trophy, emblematic of the Major Fivepin Bowling League championship at the Capital City Bowladrome.

The Climbers finished on top of the third round of the league schedule which ended last week. Mac's Best won the first two rounds.

Phil Smith led the individual bowlers with a 239 average for the season while Don McCaig and Hugh Cowan were close behind with 238's. Mary Chayko was best for the women with a 220 average.

Mrs. Chayko also held the high single for the year—103, while Smith had the high three—919.

The high team single of 1,353 was rolled by Watkin's Products while the high team three-game mark of 3,668 was rolled by The Climbers.

Complete averages follow:

Phil Smith 239, Don McCaig 238, Hugh Cowan 238, Don Corbett 237, Reg Waggoner 230, Bill Chayko 227, Wal Smith 227, Bill McKinnon 224, Cec McRae 221, Mary Chayko 220, Norm Bainbridge 220, Al Marchant 219, Stan Jones 217, Rosie Butler 217, John Birkenhead 216, Buck Schilevers 216, Bud Baldwin 215, Ruth Birkenhead 214, Ron Smith 214, Doug Vogler 213.

Ken Jones 212, Gerry Waggoner 211, Norm Sealy 209, Fred Ayers 208, Wes Vogler 208, Bernie Reese 206, Alex Lawrence 204, Mac McKenzie 204, Darrell Prysear 204, Vince McDonald 204, Fred Kaye 202, Howard Collins 202, Gerry Lawrence 201, Bud Gibson 201, Jim Gallant 201, Gar Taylor 201, Joe Labrie 201, Brian Kilpatrick 200, Rex Campbell 199, Bruce Robinson.

Len Hall 197, Gil Birks 197, Ken Lintham 196, Don Robinson 196, Joe Burns 195, Marge Deslaurier 195, Jack Walker 195, Al Kirkbride 194, Bert Brook 192, Jack Doddridge 192, Jean Gray 191, Doug Elford 191, Dick Kewsbury 190, Gordon Minnis 188, Charlie Carrie 187, Alf Aspinall 186, Ian Ross 185, Shirley Vogler 184, Derek Leonard 184, Tom Newbegin 180, Lionel Green 178, Harry Plowman 175, Reg Gillard 169, Lance Hodgkin 161.

CAPTAIN'S TEAM BEST

The captain's team defeated the secretary's team, 6-1, in the annual women's team match at the Gorge Vale Club Sunday.

Miss Shirley Fry carded the best gross score while Mrs. O. Carroll had the best net.

Golf— Here's How

By SAM SNEAD
Golf's Greatest Player-Teacher

This is a good grip and the picture will tell you better than words how to grip your club. Perhaps the commonest fault is to have the right hand too far under the club. Many golfers mistakenly feel that this gives them more hitting power. But such players are thinking of the golf stroke as a two-handed proposition, whereas you should think of your two hands as being one for golf swing purposes. And having the two hands as one tool is the reason good golfers use the over-lapping or interlocking grip. This tends to make the two hands work as one. That right hand should be up over the club so that from the top you see your thumb and hooked forefinger. Leverage is provided in hitting with the hands, by the heel of the left hand levering the club against the hooked forefinger of the right hand in the hand action.

(Protected 1952, by John F. Dille Co.)

WALLY SMITH

Olson Motors Ltd. are pleased to announce the appointment of Wally Smith as manager of their USED CAR DEPT. To sport circles of Victoria and district we do not have to introduce "Wally" nor to his legion of friends in the auto business, but to all old friends and new customers at OLSON MOTORS USED LOT you may be sure that like hundreds of others, you can depend on the service and advice you will receive from Wally Smith, in any car or truck purchase.

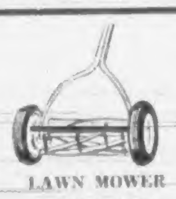

LAWN MOWER SPECIALISTS RECOMMEND TAYLOR FORBES MOWERS AT

Victoria's Service Centre AND LAWN MOWER HOSPITAL LTD.
BROAD at CORMORANT PHONE E 5552

See and drive the newest of the new!

Illustrated above: Regal Champion 2-door sedan

Chrome wheel discs optional at extra cost—decorative and other specifications subject to change without notice

HERE'S THE THRILLING, THRIFTY 6-CYLINDER STYLE STAR!

1952 STUDEBAKER CHAMPION

It's Canada's top-value car in the low-priced field!

New aerodynamic styling that's beautiful beyond words!

Unquestioned economy that saves you real money on gas and repair bills!

Now on display at your Studebaker dealer

Studebaker Automatic Drive or Overdrive available in all models at extra cost

Most admired, most desired new Studebaker in years!

'52 STUDEBAKER COMMANDER V-8

Does not require premium fuel!

JAMESON MOTORS LIMITED

740 Broughton Street Phone G 8353

BUILT IN CANADA···BY CANADIAN CRAFTSMEN

Scout Official Deplores Overdose of Basements

An overdose of "church basement Scouting" was condemned last night by Jackson Dodds, deputy chief Scout for Canada when he addressed Scouters and members of district Scouting groups and committees at Scout Headquarters in Victoria last night.

"The Boy Scout looks for three things—fun, adventure and comradeship—and of the three perhaps adventure is the most important," said the white-haired, 71-year-old Scout, who said he felt like 17, "but the figures have got mixed up."

Mr. Dodds asked the Scouters not to deny their troops and packs the thrill of outdoor Scouting even in the dead of winter. "If you remove the sense of adventure, the boy soon loses the enthusiasm for Scouting."

He told how one camp for underprivileged Scouts in Eastern Canada had lost all its attraction because a well-meaning service club had covered the camp ground with elaborate halls and other buildings, and recreational centres.

"You have only to look at the completely blissful face of a boy absorbed in the task of cooking a simple outdoor meal over a small wood fire and you have the answer," he said.

GREATEST ANTIDOTE

Mr. Dodds firmly believes that Scouting is the greatest antidote to Communism and all the other isms.

Despite the fact that there is no Scouting behind the Iron Curtain, there are 5,000,000 Scouts in the world, more than double the number there were before the war. "This is a wonderful thing for the world," he said.

The only thing that is holding back the expansion of Scouting is the shortage of leaders, and he appealed for more and more to come forward to help build up better citizens and to develop young men who believe and will work to preserve the democratic way of life.

Mr. Dodds congratulated British Columbia on being far ahead of any province of Canada in its Scouting plan achievement, and he noted with satisfaction that Victoria Scouts rated above the provincial average.

"That is good," he said. "But when I come back again to see you I hope to see the situation even better."

Mr. Dodds, a former general manager of the Bank of Montreal, was introduced by Provincial Commissioner T. W. Parsons, and thanked by James Munro, chairman of the Victoria Boy Scouts Association.

Taxi Driver Convicted For Liquor

A Victoria taxi driver was convicted on a bootlegging charge and fined $300 by Magistrate H. C. Hall in city police court yesterday. Counsel for Gerald J. Lavigne was James Proudfoot.

Mr. Proudfoot contended at the trial that police didn't have sufficient indentification and there was no evidence produced in court of marked money which police said was used in the purchase of the liquor.

Longridge Chosen In Dispute

Col. R. B. Longridge will act as chairman of a conciliation board which meets Friday in a dispute between Empress Hotel employees and the hotel management.

Representing employees, members of the CBRE (CCL) will be N. L. Maynard. W. H. Haldane will represent the management.

Some 325 employees seek a 20-cent-an-hour wage increase, a four-hour reduction of the work week to 40 hours, and other concessions.

Ruling on Tax Aids Farmers

The provincial cabinet yesterday exempted irrigation equipment from the three-per-cent sales tax by classifying it as farm machinery.

Farmers have complained that they had to pay the tax on irrigation equipment but not on other farm machinery.

An order-in-council will reclassify the irrigation equipment under farm equipment.

City Pursues Stagger Plan

City traffic engineer Robert Doble has been authorized by the public works committee to negotiate with the provincial government to try to arrange for staggered work hours for provincial employees.

The move is designed to relieve the traffic congestion on Government Street during the peak hours.

It was suggested, for example, that if different groups of provincial workers quit work at 4.15 p.m., 4.30 p.m. and 4.45 p.m., the traffic conditions would be relieved considerably.

The Heart of the Matter

Better Butter Leaves Bitter Litter

Problem of what to do with the hypocotyl—bitter heart of the peanut—is giving a Victoria peanut butter manufacturer shell shock.

The hypocotyl is a small section at the tip of each half of a peanut which has to be cut out because its bitterness would affect the taste of the finished peanut butter.

Scientists say it is chock full of vitamins, but so far the cattle and the chickens won't believe it. A couple of the goober hearts pile up at the peanut buttery.

Also going begging are the skins off the peanuts. The manufacturer claims these also have a high food value by test (not taste) but to date they have failed to compete with bran on the open market.

Morris Kersey, who likes to quote slogans as: "Half a peanut will keep your brain working for eight hours," said he eats handfuls of peanuts every day without coming up with an answer to the hypocotyl question.

STICKY SAMPLE

It's just a sample of the things you get stuck with when making peanut butter, he said. Another problem bothering him now is the fact he can't buy peanuts from China because the growers over there want United States dollars.

He's buying from Mexico and the U.S. and paying a lot higher price for the 50,000 to 60,000 pounds a month made into peanut butter here after the hearts have been cut out.

After the green nuts are roasted they go through the heart and skin remover and then are crushed between two big stone plates. The result is an awful mess if the packers don't get the jars under the outlet in time.

Otherwise its peanut butter.

Not content with production headaches the peanut king has also managed to become involved in some pretty exciting advertising deals. Like the time he offered $5 for each correct solution to a puzzle advertising his firm.

SMALL FORTUNE

It cost him a small fortune before he caught on to the fact [illegible] ing around showing friends how the gimmick worked.

It was enough to make the average man cut out his own hypocotyl, but only inspired Mr. Kersey to offer a free pass to the first Saturday baseball game of the season to every youngster who brought in a peanut butter label.

Last year 2,600 youngsters sat in on the famous 23-inning game and made things plenty tough for the management by the time 6 p.m. rolled around.

This year the peanut man has to provide duty police when his guests swarm into the ball park.

He also has to go around replacing labels in the town's grocery stores. Some of the youngsters who want to get into the game take the labels off stock on the shelves.

But everything will work out even if they just find out what to do with those sacksful of hypocotyls and peanut skins.

Bird Watchers Spot Variety

Our feathered friends are back in ever-increasing numbers, according to reports from Greater Victoria districts.

The hobby of bird-watching has resulted in the sighting of three bush tits at Lake Hill, hummingbirds in all districts, a Hoover's warbler at Goldstream Park, and a barn swallow, also at Goldstream.

FREAK STAMP

LONDON (CP)—A five-mark stamp issued in Germany in 1899 was sold for £150 at a recent Bond Street auction. The stamp was valuable because part of it was printed upside-down.

Already Over Top

Fund Results Please Red Cross Officials

A final audit of the 1952 Red Cross drive for funds in Victoria will be April 16, officials announced yesterday.

They expressed pleasure at receipts totaling more than $72,000 yesterday with some late collections from industries and canvassers still being received.

District objective was $68,500. "The contributions illustrate clearly the public's understanding of the job the society is doing not only here but in its world-wide field," said Victoria branch president, Col. Maurice W. Turner.

He complimented Ernest Heybroek and B. P. Alley for their leadership in the drive and also all the volunteers who assisted in the successful work.

Provinces Make Deal On Bonuses

Oldage pensioners living in British Columbia, Alberta and Saskatchewan may move from any one of the three provinces to the other without fear of losing their cost-of-living bonuses.

Health Minister A. D. Turnbull was authorized by order-in-council yesterday to enter into agreements with Alberta and Saskatchewan to assure payment of the bonuses.

The province of B.C., for example, will pay the bonuses for about 1,900 former residents of the two provinces but will collect the money from those provinces.

There are about 240 pensioners from B.C. in Alberta and 100 in Saskatchewan.

"Each province pays the bonus on behalf of the others," said Mr. Turnbull.

Unlicensed Photographers Get Warning

City license inspector William Wallis warned yesterday that unlicensed door-to-door photographers will be prosecuted when the required evidence has been obtained.

He said the City Hall had received complaints from several householders who were unable to trace the photographers when their work proved unsatisfactory.

The transient photographers are liable to a maximum $250 fine for operating without a trades license.

POWER OFF

Wednesday, April 2, 1952

1.30 P.M. to 3 P.M.
(1½ Hours)

Electric service will be suspended in the area bounded by Gorge Road, Tillicum Road, Burnside Road and Harriet Road, to make improvements to the service.

B. C. ELECTRIC

CLEAN REFRIGERATOR for 1½¢ a week! Use Baking Soda on damp cloth. FREE 18-page booklet of new uses. CHURCH & DWIGHT LTD. Sun Life Building, Montreal.

Are these BLACK SPOTS in Your Life?

Nerves **Can't Rest** **Worn Out**

Are you one of these people?

NERVOUS, UPSET
Tightened up Nerves can make you tense, strained and jumpy—easily irritated.

CAN'T REST
Lack of proper rest makes you drag through the day, feeling miserable.

RUN-DOWN
When you are tired, run-down, you may fall easy prey to colds and other illness

IF YOU ARE feeling "LOW" in body and mind, it's time to look after yourself—*right now!* If you think your trouble is organic, then see your Doctor and have a thorough physical check-up.

If it is "Nerves", or you are doing a job which makes heavy demands and drains on your nervous energy, then just consider this: *how many times* have you heard about Dr. Chase's Nerve Food? It is not just by chance that this name comes up when "Nerves" are mentioned.

IT IS BECAUSE this well-known product is specially effective for people with "nervous" troubles. Hundreds of thousands have found that Dr. Chase's Nerve Food helped them to build up their energy and general health—and so regain the vigor and high spirits to do their work with enthusiasm and enjoy their leisure hours to the full.

NOT A SEDATIVE

This fact is IMPORTANT if you really want long-lasting relief and real improvement. Dr. Chase's Nerve Food is not a sedative to quieten your nerves for one night's sleep, but which might leave you feeling still more nervous and restless the next day.

INSTEAD—Dr. Chase's Nerve Food, containing Vitamin B_1, Iron and other essential minerals, is a time-tested formula which brings not only quick relief, but a constructive building up of your body and nervous system. These tonic properties quickly go to work to improve your appetite, aid digestion, and improve the blood. They help to build up your nerves to a new quiet strength—help you to look better, feel fresher, and more capable of meeting your every-day problems.

You Want Improvement Quickly

So try Dr. Chase's Nerve Food and see how it can help you—to build up your nervous energy—your general all-round health and vitality, help you get proper rest and improve your appetite.

Start today to take Dr. Chase's Nerve Food on the 6-week Plan. The cost is small for such worthwhile results.

RESULTS IN 6 WEEKS or $10.00

To encourage you to carry through the 6-week Plan and thus enjoy the maximum benefits, we make this offer:

You must be delighted with how well you feel after taking 6 small ($4.74) or 2 large boxes ($3.96) of Dr. Chase's Nerve Food. If NOT, return 6 direction sheets from small boxes, or 2 top carton flaps from large boxes, and you will receive $10.00 from the Dr. A. W. Chase Medicine Co., Oakville, Ont.—over twice cost of the Nerve Food.

REMEMBER—either we pay you over double the cost of the plan, or you find out it's worth ten times the cost to you to enjoy better health.

HEED NATURE'S WARNING

THAT "TIRED-OUT" SPRING FEELING ATTACKS NEARLY EVERYONE

After a long, hard Winter—cold, damp weather; short days; indoor living; heavy food—no wonder our bodies feel tired and "nerves" are edgy. *Right now, at the tag-end of the Winter, is the ideal time to take Dr. Chase's Nerve Food for 6 weeks. Get it from your druggist today.*

coming to Vancouver

Enjoy your visit more. Be a guest at the

Sylvia

Here at the Sylvia—overlooking English Bay — there's glorious scenery to enchant your eye—superb food to delight your taste—friendly service to make things pleasant. Whether you "dine in the sky" or prefer to cook in your own self-contained suite, you'll enjoy life at the Sylvia.

Bring the children. Capable baby-sitting service is provided, and rooms are protected.

HOTEL SYLVIA
1154 Gilford Street PAcific 9321
Hilliard C. Lyle Managing Director

"Squaw say bring home Shirriff's Marmalade"

EATON'S—the Complete Store for Men
Presents News for Spring—in
"Society Brand" Suits

What a selection! A truly outstanding choice in all-wool English worsteds, in the newest and freshest of Spring-minded colours. And every suit tailored by "Society Brand" to please you whether you prefer single or double-breasted—whether you're short or tall—whether you need a man's or a young man's style.

One-pant suit, priced from **65.00 to 79.50**

Illustrated is the double-breasted "Duncan" model.

Made-to-Measure, Too!

If you prefer a Made-to-Measure, see our new Spring custom samples from "Society Brand."

A comprehensive showing which includes imported Donegals, worsteds, tweeds and tropicals, to be custom tailored into suits, sport coats or slacks for you.

Suits from 69.50 to 89.50
Tropical Suits, 65.00 to 69.50
Sport Suits from 47.50 to 52.50
Slacks from 25.00 to 35.00

T. EATON Co.

EATON'S—Men's Clothing, Main Floor

Just say

MARGENE
MARGARINE

THE SECRET OF ITS FLAVOUR IS... freshness

LOCAL NEWS

The Daily Colonist.

(ESTABLISHED 1858)

COLONIST TELEPHONES
All Departments ..... E 4111
~~AFTER 11.30 P.M. AND BEFORE 8.00 A.M.~~
News Desk ..... E 4509 Circulation Room E 0725
Reporters ..... E 8309 Sports ..... E 7000

NO. 95—NINETY-FOURTH YEAR | VICTORIA, BRITISH COLUMBIA, WEDNESDAY, APRIL 2, 1952 | SECOND NEWS SECTION

Sweepstake Fever Strikes Victoria

By BARNEY McKINLEY

Sweepstake fever—just one degree less hectic than a gold rush—was sweeping Victoria today.

This city—with four ticket holders drawing horses in the Grand National to be run Saturday—had just about as good a chance as any Canadian city to bring down a share of the heavy sugar.

Full lists published late yesterday gave the nom de plumes of four Victorians, but late yesterday identity of two of them was still unknown.

Known ticket holders are Mrs. Nora Lea, 1737 Adanac Street, and Mrs. Phillip Bonnell of 3710 Saanich Road.

Mrs. Bonnell drew "Whispering Steel, a 100 to 1 shot and Mrs. Lea, "Hal's Venture" quoted at 66 to 1.

In a race where the favorite often loses, both the Victoria winners have a good chance to take top money which has run about $150,000 in recent sweeps.

ONLY ONE TICKET

Only one ticket in Canada is held on the 100 to 8 favorite, "Royal Ten." Nom de plume of the ticket holder is "Annie" of Niagara Falls, Ont.

Names of 82 Canadians were drawn against horses entered in the Grand National which is run at Aintree England but 25 of the 82 drew horses that had already been scratched.

Ticket drawn against "Free Booter," third favorite at 100 to 6 is held by "Cruden Bay," Victoria and against the 100 to 1 shot, "Legal Joy," by "Porger Vaughan," Victoria.

Both Mrs. Lea and Mrs. Bonnell thought an April Fool's Day joke was being played when they got telegrams announcing they had drawn horses.

They checked with the telegraph company before they allowed themselves to believe in their luck.

Mrs. Lea said she was sorting birthday cards at the shop where she works when she received the wire. It was only the second time she had purchased a ticket on the Irish.

THOUGHT IT OVER

She said she "sat right down on a pop box and thought it over."

Married (yesterday was a wedding anniversary) and with grown-up children, Mrs. Lea said she hasn't had time to think what she will do with the money if her horse runs in the money over the grueling Grand National course.

The Bonnels said they would be glued to the radio Saturday if the race is broadcast, but Mr. and Mrs. Bonnell aren't letting themselves think too much about the big prizes.

"It's a wonderful thing to have our ticket drawn," Mrs. Bonnel said excitedly.

Just as excited are the three children at home, Jill, 18; Joan, 17, and Ricky, eight. A married son, Anthony and another daughter, Mrs. William Shipley will also be sweating it out when the big race is run.

$2,672 in First Day

City Cancer Campaign Rated Off to Good Start

"An excellent start for the Victoria campaign," was the opinion of John Hart, chairman of the Victoria Conquer Cancer campaign, as figures for the first day's collections totaled $2,672.

Mr. Hart, in hospital the past week, has been keeping in close touch with committees concerned with the drive.

Mr. Hart said, "Few families ever avoid completely contact with cancer." He urged Victorians to give generously to help defeat the disease that is second only to heart failure as top killer in Canada.

Victoria's share of the provincial objective of $250,000 is $30,000.

Miss Margaret Truman officially opened the Victoria drive. She was escorted to the new Victoria Cancer Clinic at Royal Jubilee Hospital by Lieutenant-Governor Clarence Wallace.

SPUR INTEREST

Interest in the new diagnostic and treatment centre is expected to spur interest in the present campaign.

Victoria is reportedly the "only major community in B.C. which has fallen down" in cancer drives in past years.

Victoria banks and trust companies will accept donations for the drive. More than 3,000 mailing pieces have already been sent out, according to campaign secretary K. W. L. Scace.

Checks should be mailed to K. L. Patton, Victoria campaign treasurer, at headquarters in Room 1, Black Ball Ferry Building, 816 Wharf Street.

Today's Events

WEDNESDAY, APRIL 2

6 p.m.—Canadian Manufacturers' Association reception and dinner, Monterey.

8 p.m.—Ward 5 Progressive Conservative Association, Yates Street headquarters.

Tag-Day Plan Gets Approval

Queen Alexandra Solarium Junior League has been granted permission to hold a tag day Saturday in Esquimalt.

Public Urged To See Park

AROUND TOWN

"For goodness sake go out and look at the park—it's really beautiful."

That's the suggestion made by Ald. Frank Mulliner, chairman of the parks committee, who would like to make sure that everyone appreciates Beacon Hill Park.

Parks Administrator W. H. Warren, who concurs in the alderman's suggestion, said yesterday flowering trees and plants would be at their peak this coming week end.

* * *

Stop signs for traffic in the vicinity of Mount Douglas Park will be erected on Marine Drive at Shelbourne and at the foot of the mountain road leading to the summit, municipal officials said yesterday.

* * *

There will be no official Saanich representative at the Canadian Federation of Mayors and Municipalities annual conference in Calgary in June.

Council Monday night received and filed without action, notice of the meeting.

* * *

Walter C. Warwick, chairman of the Royal Mail Line, will be in Victoria this morning aboard the combination passenger-cargo ship Durango.

She will reach Ogden Point docks about 8 a.m. to unload 200 tons of general merchandise from the United Kingdom and the United States.

Mr. Warwick will hold a press conference aboard ship at 10 a.m. to answer reporters' questions relating to present standing of the Royal Mail Line and the general British shipping picture.

The Durango is commanded by Capt. H. A. Wright. Late this afternoon she will proceed to the mainland.

* * *

Condition of Janet Wright, 14, of 734 Wilson, who was critically injured in a motorcycle accident on Esquimalt Road, March 21, is improving, Royal Jubilee Hospital officials said yesterday.

For the first time since the accident, the injured girl was taken off the seriously-ill list, officials said. Her condition is better but she is still only semi-conscious.

* * *

General cargo from Liverpool and Glasgow will be unloaded here April 11 from holds of the Donaldson Line's Ss. Cape Hawke, reports R. N. B. Cumberbirch of Rithet Consolidated Ltd., local agents. Commanded by Capt. C. G. Mallett, the ship will proceed to Vancouver from here.

Ancient Records Being Sorted Out

Thomas E. Morrison, local federal transport department agent, and secretary Miss Joyce Dixon look through ancient records — now being sorted out. — (Colonist photo by Bud Kinsman.)

Old Attic in City Building Contains Shipping History

By RAY WORMALD

Provincial archivist Willard Ireland would be in his glory in the attic of the old federal department of transport building.

For there, if you dig deep enough, can be found a finely-detailed history of Pacific Northwest shipping dating back to the early 1860's.

Stacked against creaky walls, stowed in dark and musty corners, heaped one upon the other are files, ledgers, logbooks, pay records and many other fascinating records.

There is the dust-covered log of the old steamer Sir James Douglas. There are detailed accounts of ancient sealing vessels. Heavy-bound volumes tell the story of early lighthouses of the B.C. coast. Other brownish, aged books present the life stories and thrilling adventures of British Columbia's early whaling fleets.

Each volume is a story in itself. And there are literally thousands of such records there.

That's why the present "sorting-out program is under way. It is a big job for Miss Joyce Dixon, secretary to Thomas E. Morrison — local transport department agent.

Over the past several months, and by a process of gradual elimination, Miss Dixon and Mr. Morrison have devoted many hours to the task.

It was a job that had to be done. The time had come when there was no additional room for files; and in the not too distant future the whole office is to transfer to the new post office building.

Not all the historic volumes and records are being tossed out. Many will be kept as ready references; some may go to the provincial archives for permanent keeping.

HEAPS OF JOURNALS

But there are literally heaps of office journals, ledgers, letter files, pay records and other manuscripts which could be of no possible future use. They are all going.

Miss Dixon has made a study of the department's filing system. Originally, she says, filing "just grew up with the department."

The new system, she adds, is now used by all branches of the department with certain adaptations for local conditions.

Its installation was commenced here in May of last year and the changeover is now nearing completion.

Photographer Plays Fool In Ducks, Drakes Game

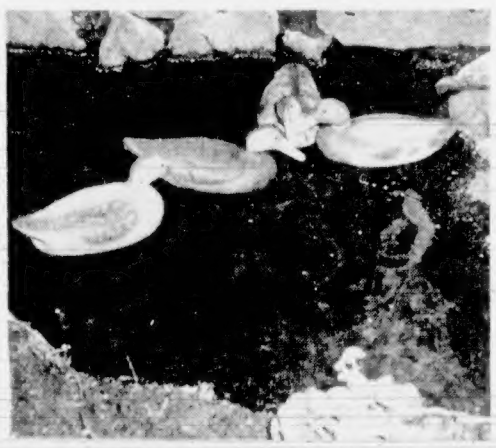

The ducks in the above picture are rubber decoys. Don't let Colonist photographer Jim Ryan April Fool you.

He put the decoys into the pond in the Empress Hotel grounds yesterday after a pair of real ducks sent him on a wild goose chase.

The pair of mallards he set out to photograph after he heard they were starting housekeeping at the pond, took off for Beacon Hill Park before he could arrive.

No man to be stopped by a technicality, Ryan decided to get a mallard drake and duck decoy from a sporting goods store and take an April Fool picture.

Unfortunately he overdid the thing and came back with not only the mallard duck and drake, but also a pintail and a black duck drake. (That's what the man called it.)

Employees at the hotel who watch each year for the famous duck couple that nest and rear their young at the hotel pond rather than at crowded Beacon Hill park, swear the mallards took wing when they saw Ryan coming.

They expect the pair will be back today to take up residence. Several years ago the duck made history when she stopped traffic while leading a row of ducklings back to the park.

If it happens again this year photographer Ryan would like to be informed—in plenty of time.

Crown Suggests Slaying Result of Aroused Passion

By FRANK MEADE

A young Chinese may have been the victim of the aroused passion of Alexander Williams, Assize Court heard yesterday.

The trial of 25-year-old Williams, charged with murdering Dong Yew Yin, 20, aboard the C.P.R. steamship Princess Joan, will go to the jury today.

Crown counsel Joseph McKenna, Q.C., in his address to the jury said that Williams, a former engineroom worker on the ship, knew that Dong was a pervert and suggested that the crime was preceded by Williams' "passions being aroused" by a quantity of beer, drunk in Vancouver and on the boat during the night and morning of Jan. 14 and 15.

He asked the jury to return a verdict of guilty.

Defense counsel Lloyd G. McKenzie hinged his address on the premise that Dong was the accidental victim of the result of blows struck by Williams.

His client, he said, acted "in sudden passion," after being "provoked" by the unnatural behavior of the Chinese in cabin 362 of the Joan.

PAINSTAKING DETAIL

Mr. McKenzie painstakingly detailed the various sections of the Criminal Code, dealing with murder, homicide and manslaughter.

The crime would be manslaughter, he said, if the accused acted in the "heat of passion" caused by sudden provocation.

Mr. McKenzie, in his 90-minute address, said that what happened to the body of the Chinese after the alleged murder was not relevant to the case.

He asked for an "accidental death" acquittal.

Mr. Justice J. O. Wilson said he expected to take about two hours in his charge to the jury, beginning at 10.30 a.m. today.

Mr. McKenna sprinkled his one hour address with epigrams, headed by the ancient "In Wine There Is Truth."

"When a man is in his cups, the shutters are let down on his inhibitions, and his lower passions are given vent," Mr. McKenna said.

FEMALE COMPANY

He suggested that Williams, balked in his search for female company before the Joan sailed for Victoria, was "thinking in terms of sex."

When Williams invited Dong to his cabin with a "sinister" purpose, Mr. McKenna said, he doubted that the Chinese was killed by blows or a resultant fall.

He suggested the accused entered into an unnatural act with the mess boy in the bunk, and strangled him with a pillow case.

To remove the body and all causes of suspicion, Mr. McKenna thought Williams may have filled the pillowslip with empty and full beer bottles, weighted Dong's body with the package and thrown him overboard.

"I suggest he wanted to be sure Dong's body was at the bottom of the sea, and dead men tell no tales," Mr. McKenna said.

Evidence of Peter Mah, a crook on the ship, who testified that Williams came into the Chinese sleeping quarters and left with Dong, was withheld until the preliminary hearing, because of the crook's fear of reprisals, Mr. McKenna thought.

"SINISTER" ASPECT

Mr. McKenzie said that Mah's evidence introduced a "sinister" aspect to the case, as he thought the crook, admittedly short-sighted, could not have recognized Williams, and didn't mention the incident to police until several weeks later.

The language of Williams' written confession, Mr. McKenzie said, was extremely simple, contained "meaningless" punctuation and only one or two words of more than three syllables.

The confession, however, "made sense," Mr. McKenzie thought.

"It sets out, with absolute purity, of which only a relatively unsophisticated man is capable, the essential details."

Witnesses who occupied cabins close to Williams' all described hearing noises, but there was a tremendous difference in what they said they heard, he suggested.

DEEP SLEEP

They were awakened out of a deep sleep, couldn't be expected to give an exact record of what they heard, and therefore, the court would have to rely on Williams' statement as the most accurate account of what happened, Mr. McKenzie said.

"I suggest that Dong, in falling hit the back of his head on something hard," he said, and added that knobs on a small radiator on the floor between the sink and wall of the cabin, would be "very nasty things to fall against."

Williams, he said, didn't mean to cause bodily injury, and it was unlikely that blows with his fists, in a cabin where there was no room for a "roundhouse," would end fatally, Mr. McKenzie thought.

Dong, who only weighed about 115 pounds and stood not much taller than five feet, two inches, was "peculiar, sexually," but was not the type to frighten the husky Williams enough to cause a lethal reaction he said.

Road Plans Heavy

A $300,000 money by-law for road reconstruction will be prepared in Esquimalt municipality.

Council last night gave approval for preparation of the by-law, subject to consideration, during discussion of estimates.

Reeve A. C. Wurtele said he had learned from the deputy minister of municipal affairs that the department probably would be agreeable to the by-law if the municipality can prove the plan financially sound. The by-law would be stretched over 15 years.

SPECIFICATIONS

Most roads would include 28 feet of paving with curbs and gutters. Approximately 4.6 miles of work would be done over a two-year period, Works Superintendent E. D. Fulcher stated.

Secondary road improvements proposed would cost about $35,000 taken from current revenue.

Council meanwhile passed public works estimates of $20,724 for a drainage scheme. The work is proposed for an immediate start.

Main 1952 public works costs were estimated at $128,200. Last Year's estimates were $82,000, it was reported.

Tenders were accepted on a garbage truck with compactor unit costing $12,003, and for a three-ton dump truck costing $1,621.

T. Chester Takes Over At Empress

The Empress Hotel has a new man at the helm today.

Thomas E. Chester, for 16 years supervisor of C.P.R. hotels in Western Canada, and a former manager of the old Hotel Vancouver is taking over the post.

He succeeds veteran manager J. K. Hodges who is retiring under the company's pension plan. He will continue to make his home in Victoria.

For the new manager the appointment means a return to the hotel where he started his Canadian career in 1911.

Before that he learned the hotel business at the Cross Trees Inn at Weston Rhyn, Shropshire, operated by his family for 70 years.

In 1920 he was appointed chief steward at the Empress and then moved to the Royal Alexandra at Winnipeg before opening the Hotel Saskatchewan in Regina in 1926.

Two years later he was moved to the old Hotel Vancouver as manager.

Esquimalt Planning Clean-Up

April 15 to 18 will be clean-up time in Esquimalt municipality.

Council announced last night that an extra truck will be available to pick up rubbish from residents who contact the municipal hall.

The works department requested that only refuse which cannot be burned and which is not classed as garbage be left for the special call.

GREAT VIEW

Every Scottish mountain of any size is visible from the top of Ben Nevis, 4,406 feet high and the highest peak in Britain.

By-Law Looms

A council-initiated local improvement by-law to install five street lights on San Pedro Avenue may be begun by Saanich.

Municipal council last night authorized an estimate of cost, based on a frontage basis as used for road construction, be brought in.

The motion was proposed by Clr. H. K. Bate. It was opposed by Clr. Roy Wootten who said he felt street lights are not a necessity. If people want them they should sign a petition, not be forced, he said.

Home Economics Draws Ire

Mr. Bate Goes Out on Cookery Limb

By BILL MAVOR

Note to Mrs. H. K. Bate: Better start preparing a favorite menu — just in case.

Mr. Bate, a Saanich councillor, said yesterday that he felt there is too much emphasis on home economics in schools. "If home economics is cooking, it should be abolished," he said.

His remarks were continued from Monday's Saanich council meeting that discussed a resolution about education from the Okanagan Valley Municipal Association.

The resolution, which won endorsation from the council, asked the provincial government to reorganize school curriculums with a view to intensification of basic education.

During a recent broadcast with R. H. Reeve, Greater Victoria School Board chairman, Clr. Bate said he had suggested that there is too much emphasis on home economics in schools.

"I even ventured the opinion that my wife and mother are better cooks than any of the instructors," Mr. Bate added.

WIFE BEST COOK

"I think most men feel their wife is the best cook in the world, and that the best person to teach a daughter is her mother," Mr. Bate added yesterday.

"If home economics is cooking, it should be abolished.

"Neither my wife nor my mother were taught cooking in school and I would put them up against any teacher that would cook any meal appealing to Canadian men," he added.

All of which will be considered by a home economics teachers' meeting scheduled soon, a teacher said last night.

She refused comment on whether a teacher might be willing to cook a meal to disprove Mr. Bate's remarks.

"Doubtless there are many mothers and wives who are very fine cooks," commented Mr. Reeve. It must be considered, however, that ability to instruct is also a requirement of a home economics teacher.

NOT INSTRUCTORS

Many mothers and wives have been trained as good cooks but not as instructors, he said.

Meanwhile, Miss Bess T. Ramsay, city supervisor of home economics teachers, explained that the course not only teaches cooking and sewing, but is also a course meant to interest girls in their own homes or future homes.

"We are teaching a girl how to fit into a home of today," Miss Ramsay said. Entertaining, how to meet people, serving meals, choosing home furnishings, child care, how to purchase goods are all included in the course, she added.

"We don't expect to turn out professional cooks. The course is meant to interest girls in their own homes," she said.

A STORY OF CHRIST — From CECIL B. De MILLE'S — THE KING OF KINGS

Peter mingled with the crowd hoping to learn the Master's fate, and there came to him a servant girl saying "Thou also wast with Jesus the Galilean." Peter, startled, said he knew Him not.

Again, and by another who said, "surely thou art one of them." Peter was accused, and again he denied the Master.

Another said "even thy speech doth discover thee." And Peter jumped to his feet swearing that he did not know the Man.

As the rock crowed in the distance, Peter remembered the words of Jesus and going forth into the early dawn, he wept bitterly.

U.S. Station Denies Rumor

Rumors were current in Victoria yesterday that KING television station of Seattle was planning a new form of transmission that would render Victoria's 900 TV sets obsolete.

Last night the program director of KING station emphatically denied that any change was in contemplation. "Those sets which are presently getting KING programs will continue to do so," he said.

Where . . .

. . . Was a city named by flipping a coin?

The answer may be found today in the Classified Section feature "Where in the World?"

Hostess Today At Coffee Party

SOCIAL AND PERSONAL

Mrs. Charles E. Wilson will be hostess at a coffee party this morning at the Victoria Golf Club when guests of honor will include her house guest, Miss Edna Chase of South Amboy, New Jersey, and a number of feminine golfers who are visiting Victoria for the Empress tournament. A miniature spraying fountain surrounded with tiny spring flowers will centre the coffee table at which Mrs. H. F. Mathews and Mrs. J. Sutherland Brown will preside. There will be 50 guests.

* * *

Entertain for April Bride

A number of parties have been held for Miss Jacqueline Anne Le Huquet, only daughter of Mr. and Mrs. John L. Le Huquet, Cromwell Road, whose marriage to Mr. Geoffrey Heathcote Bullock, only son of Mr. and Mrs. Victor Bullock, Cordova Bay, will take place April 12. The ceremony will be at Oak Bay United Church with the Reverend W. G. Wilson and the Reverend W. W. McPherson officiating. The bridal attendants will be Mrs. John R. Le Huquet of Vancouver and Miss Elizabeth Lambe. Last Saturday Mrs. Eric Lambe entertained at a tea party at the Empress Hotel for the bride-elect, when 12 guests were present. Miss Le Huquet was honored Monday evening at a shower given by fellow members of the department of social workers at the Legislative Buildings. Miss Helen Stewart was hostess at a dinner party at Sooke Harbor House Sunday evening when covers were laid for 11. This evening Mrs. Ernest Bowkett will give a shower at her Rockland Avenue home and next Saturday Mrs. J. L. Le Huquet will entertain at a tea for her daughter with Mrs. E. B. Lambe presiding at the refreshment table.

* * *

Conductor Entertains

Prior to his departure for eastern Canada and the United States, Mr. Hans Gruber gave a luncheon for members of the Victoria Symphony Society's board of directors at the Oak Bay Beach Hotel yesterday, marking the close of his fourth season as director of the symphony orchestra. His guests were Miss Sara Spencer, honorary president of the society; Mr. J. F. K. English, president; Mrs. Eliza Maybew, Mrs. S. D. Markham, Mrs. J. Ingram Smith, Miss Joey Wilson, Dr. R. J. Manning, Dr. W. H. Hickman, Dr. H. P. Johns, and Mr. J. H. Wade, Mr. W. A. Stenner, Mr. R. T. McKean, Mr. J. Alan Baker, Mr. M. V. Chesnut, Mr. H. J. Davis, Mr. Charles Field, Mr. Willard Ireland, Mr. Stuart Keate, Mr. J. C. Melville, Mr. Roy Murdock and Mr. Graham Steed.

* * *

"Bonnet" Ball at Club

Described as "Victoria's most riotous display of fashion in headwear" is the Spring Bonnet Ball planned at the Royal Victoria Yacht Club, April 19. The ladies' auxiliary is sponsoring the dance with Mrs. Donald Carter as convener. Members of the committee are Mrs. Tim Heiberg, Mrs. William Findlay, Mrs. John Todd, Mrs. Max Young, Mrs. W. Sheppard, Mrs. Eric Dowell, Miss Laurie Pollard and Miss Joan Willisher.

* * *

Visited California Friends

Mr. and Mrs. William C. James have returned to their home on D'Arcy Lane, Cordova Bay, after a motor trip of three weeks to California. Returning from Los Angeles they visited in Oakland as the guests of Mr. and Mrs. H. L. Cantelon and in Berkeley with the Rev. Dr. Stanley Hunter and Mrs. Hunter.

* * *

Anniversary in Calgary

Mr. and Mrs. M. S. Crozier, Mt. Stephen Avenue, have returned from Calgary where they went to celebrate their golden wedding anniversary with their son-in-law and daughter, Mr. and Mrs. Walter Davison.

* * *

For Visiting Artist

Major and Mrs. A. G. Dobbie, 1204 Faithful, entertained at a dinner Sunday evening in honor of Mr. Grant Johannesen of Salt Lake City. The guests were Miss Corrine Du Val, Miss Nora Haimberger and Miss Jean Dobbie.

* * *

Leaves for Winnipeg

Mrs. Marie Bullock, 29 Osborne Street, left on Sunday for Winnipeg where she will attend the wedding of her only daughter, Diane Phyllis Bullock to Mr. Rand Gatzke which will take place on April 5.

* * *

Librarian Visits

Miss Lillian Jones, of Calgary and Vancouver, who is doing librarian post graduate work at the University of Washington, has been spending a few days with her aunt, Mrs. S. M. Armstrong, Kipling Street.

* * *

Miss Eileen Harling, whose wedding takes place early in April, was the guest of honor at a miscellaneous shower at the home of Mrs. Alex Walker, 411 St. Charles Street recently. A little wagon, decorated in Easter colors, contained the gifts. The guests were Mrs. R. Mitchell, Mrs. Ron Dinny, Mrs. William Fulton, Mrs. Chris Howland, Mrs. G. Creed, Mrs. G. Malcolm, Mrs. B. Harling and Mrs. G. Adolph, Miss Muriel Jennings, Miss Joey Tessaro, Miss Margaret Walker, Miss Mory Walker and Miss Jerry Skinner.

* * *

A popular bride-elect, Miss Eileen Harling, was the guest of honor at a shower given by Mrs. G. Creed, Quesnel Apartments, Lee Avenue. On arrival Miss Harling was presented with a corsage of gardenias and carnations were given to her mother, Mrs. B. Harling, and Mrs. G. Malcolm, mother of the groom-elect. The gifts were concealed in a decorated basket.

* * *

Miss Madelyn Coltis was hostess at a tea given at the Empress Hotel recently. Her guests were Miss Elizabeth Harding, Miss Patsy Ruth Sinnott, Miss Peggy Gonnason, Miss Jacqueline St. Jorre, Miss Ariel St. Jorre, Miss Bernadette Lineham, Miss Donna McCabe, Miss Leslie Field and Miss Lois Field.

* * *

Mr. Donald Webb has returned to Seattle after spending a few days with his parents, Mr. and Mrs. R. E. Webb, Beach Drive.

* * *

Miss Doreen Cartwright, April bride-elect, was the guest of honor at a surprise miscellaneous shower held at the home of her sister, Mrs. S. B. Nixon. A corsage of blue iris and pink carnations was presented to Miss Cartwright and carnations to her mother, Mrs. G. T. Cartwright and Mrs. H. S. Carter, mother of the groom-elect. The guests were Mrs. M. V. Mackenzie, Mrs. M. Dorman, Mrs. E. Little, Mrs. C. A. Lowe, Mrs. F. Standen, Mrs. F. H. Ellis, Mrs. E. Reid, Miss Molly Idiene, Miss Willa Reid and Miss Rosemary Ellis.

* * *

Following a wedding rehearsal at the Victoria West United Church, this evening, Mr. and Mrs. J. P. Emery, 868 Old Esquimalt Road, will be the host and hostess at a buffet supper to honor their niece, Miss Zeno Emery, and her fiancee Mr. Jack Tice-Fisher and members of their wedding party. The guests will be Mr. and Mrs. S. A. Emery, Mr. and Mrs. Dick Tice-Fisher, Miss Helen McCaughey, Miss Sue Morgan of Chilliwack; Mr. Bill Emery, Mr. David Emery, Mrs. J. C. Jackson of Grand Forks and Mrs. J. Morgan of Chilliwack.

W.B.A. Review No. 1 will hold an Easter tea April 4 in Douglas Room, Hudson's Bay Co. Review No. 1 will meet April 7 at K. of P. Hall at 8.

Victoria Ex-Service Women's Branch No. 182 B.E.S.L. will meet in the Britannia Branch Hall April 3 at 8 p.m.

Executive meeting of Victoria Presbyterial will be at St. Andrew's Presbyterian Church Friday at 2.

The W.A. to the Veterans' Hospital will meet April 7, at 2 p.m. at the hospital.

Student Nurses' Dance

Miss Eugenie Hird and Miss Patty Joe are conveners of the Royal Jubilee Hospital student nurses' dance to be held Saturday evening at the nurses' home. The dance is sponsored by the class of September, 1951, to raise money for the bursary fund and to send a delegate to the convention of nurses at Quebec City next June.

Synthetics Lead In Home Textiles

By OLGA CURTIS

NEW YORK, April 1 (INS). Synthetic fabrics and rugs, a new use of colors, and plenty of marble are going to be the big items in homes next season.

The new techniques and new materials available for use in home furnishings were unveiled when the American Institute of Designers' 21st annual conference got under way at the Waldorf-Astoria Hotel.

In carpets, for instance, you'll be seeing more color. For the first time, brilliant tints in carpets are possible because of synthetics. Harold Dayton, style director, explained the new synthetic fibres are the first pure white fibres ever available for rugs and carpets.

Natural fibres of the various staples that have been used for carpets are never pure white, which means a true color dye was impossible.

SYNTHETIC YARNS

A textile editor, Marion Gough, told the decorators that fiberglass, dacron, orlon and dynel are going to be names the housewife will know as well as she knows nylon. She predicted the housewife will force decorators to concentrate on synthetic yarns and plastics in home furnishings because they are easy to clean and easy to keep.

The wide range of colors made possible by synthetic yarns are expected to change color schemes. The basic standby colors of beige and brown, black and white, will be backgrounds to vivid shades ranging from aquamarine to violet and from cerise to amethyst.

Marble made a definite comeback as a decorators' aid in 1951 and 1952, and it shows no signs of falling back. Joseph Moore of the New York Marble Association says the reason is that homemakers have rediscovered marble resists water, heat, doesn't chip easily, cleans without trouble, and can provide almost any color desired.

Today's Pattern

JUNIOR DREAM DRESS

Junior Miss! Here's the dress with the lines for you! Sew simple—designed for the merest beginner. You'll have such fun, look so pretty when you wear this. A necklace of scallops for a neckline, a doll of a waistline, a whoosh of a hemline! Sew it!

Pattern 9222: Junior Miss sizes 11, 13, 15, 17. Size 13 takes 4⅞ yards 35-inch.

This easy-to-use pattern gives perfect fit. Complete, illustrated sew chart shows you every step.

Send thirty-five cents in coins (stamps cannot be accepted) for this pattern to the Marian Martin Pattern Department, The Victoria Colonist, 60 Front Street West, Toronto, Ont. Print plainly size, name, address, style number. The pattern will be mailed from Toronto and should reach you in two weeks or less.

Mrs. L. Jones Heads Sorority

Members of Zeta Chapter, Beta Sigma Phi, elected Mrs. L. Jones, president, succeeding Mrs. H. Helander. Others elected were Mrs. J. B. Scoby, vice-president; Miss C. Krubinski, treasurer; Mrs. A. Porteous, corresponding secretary, Miss E. Prouse, recording secretary; Miss F. Welsh, extension officer, and Mrs. A. Aldersmith, Mrs. R. Masters and Miss I. Gordon, city council representatives. The installation of the new executive will take place at the home of Mrs. A. J. Tullis, social sponsor, Verrinder Avenue.

A conducted tour of the Art Centre was discussed for April 7.

Arrange Many Booths For Easter Bazaar

Mrs. A. Hopley, senior regent of Victoria Chapter 25, Women of the Moose, will officially open the Easter bazaar and tea at 2 p.m. April 8 in the Hard of Hearing Hall, 1416 Douglas Street.

Members convening booths will be Mrs. A. Bird and Mrs. E. Johnstone, sewing; Mrs. E. Cooper and Mrs. E. Zarelli, candy; Mrs. M. Jones and Mrs. M. Groat, flowers; Mrs. M. Ilott and Mrs. M. Morry, dolls; Mrs. D. Gill and Mrs. F. Oakland, home cooking; Mrs. F. Benzie, white elephant, and Mrs. C. Giles, afternoon tea.

At a recent meeting at which Mrs. Hopley presided it was announced a sewing bee will meet at 1501 McRae Avenue April 3. Welcome was extended to graduate regent Mona Devlin, a visitor from Nanaimo chapter. Invitation was received to attend the Vancouver chapter's birthday banquet, May 9. Moose Bowling League will hold their banquet and dance in the C.C.F. Hall, 857 Pandora Avenue, April 5, preceded by a bowling tournament with Duncan at 4 p.m. at Capital City Bowladrome.

French Should Have Our Type Breakfast

By RUTH LANGDON

PARIS, March 27 (NANA)—French doctors and nutrition experts are appalled at the eating habits of their countrymen, and recommend a Canadian-style breakfast as a possible solution to the vexing problem of malnutrition. Recent statistics, comdoctors, show that 25 per cent of the population is undernourished, five per cent of the population overeat and 70 per cent eat carelessly.

Liver trouble, the national French malady, is caused, they say, by both the tendency to overeat and by widespread carelessness. The latest findings also show that intellectuals eat too many vegetables, and not enough meat, that tradesmen eat too much meat, and not enough vegetables, and that manual laborers hardly ever eat fruit.

Dr. Charles Richet, a French doctor who studied the effects of malnutrition at Buchenwald concentration camp, at the end of the war, feels that Frenchmen would be in better health if they abandoned their national breakfast of coffee and a "croissant" (a small, crescent-shaped bun) and took to eating fried eggs, fruit, toast, butter and jam.

Clubs and Societies

A daffodil tea was held recently by Zeta Chapter, Beta Sigma Phi, in the Douglas Room, Hudson's Bay Company, convened by Mrs. A. Schlatter and Mrs. W. Dannis. The tea tables were decorated in the "daffodil" motif and Mrs. A. J. Tullis, Mrs. W. Gordon, Mrs. J. R. Kingham and Mrs. Helander presided at the urns. The proceeds will go to a charitable organization.

* * *

W.B.A. Pioneer members met recently in Eaton's tea room when Mrs. H. Thompsett, president, and Mrs. P. Stephen, vice-president, welcomed the guests. Mrs. McQ. Todd and Mrs. H. W. White presided at the tea urns. Attending were Mrs. J. Winter, Mrs. M. Watson, Mrs. G. Andrews, Mrs. M. Adams, Mrs. R. Malcolm, Mrs. M. Smith, Mrs. F. Jacques, Mrs. A. Brown, Mrs. M. Morley, Mrs. T. Vietch, Mrs. K. Jackson, Mrs. M. Plicher, Mrs. A. Dunsmore, Mrs. E. Roberts, Mrs. B. Langley and Mrs. A. Keating.

* * *

The Pro Patria Ladies' Auxiliary will hold a Vimy tea in the Douglas Room, Hudson's Bay Company, on April 3 at 2 p.m.

* * *

Central Union W.C.T.U. will hold its monthly meeting on April 3 at 2.30 in the Y.W.C.A.

* * *

Carne Rebekah No. 45 will meet April 3 at 7.30 p.m.

Today's Pattern

SPRING THRIFT-PLAN

Save on your new slip-covers! Make them yourself, fit them right on the furniture. You'll do a good professional job too, with our easy step-by-step instructions.

Instructions 841 has: step-by-step directions for basic slip-cover, six other types, four footstools.

Send thirty-five cents in coins (stamps cannot be accepted) for this pattern to the Laura Wheeler Pattern Department, The Victoria Colonist, 60 Front Street West, Toronto, Ont. Print plainly size, name, address, style number. The pattern will be mailed from Toronto and should reach you in two weeks or less.

Gift Committee to Establish Booths at Downtown Stores

Several firms here will have collecting centres for the Victoria Lady Alexander Gift Committee. Contributions will go towards the gift to be given Lady Alexander, wife of the recent Governor General, from the women of Canada.

Donations may be left at Victoria Press, Broad Street Office; B.C. Electric Company, Douglas Street; Eaton's and Hudson's Bay. Booths will be set up at Eaton's music centre and Hudson's Bay main floor, April 22 to April 26. Victoria Press and B.C. Electric offices will have containers.

Miss Sara Spencer is committee chairman and Mrs. O. B. Ormond is convener of arrangements. Miss Mary Campbell, 1104 Terrace Avenue is treasurer. Those wishing to mail cheques may send them to Miss Campbell.

Booths in department stores will be staffed by volunteers from Victoria women's organizations.

Beauty and You

By MARION MATTHEWS

This article is devoted to make up for the bride-to-be. It should be subtle and lovely to enhance your own natural loveliness on that day of days. To have a pretty mouth choose your lipstick in a delicate tone.

Take time to apply your lipstick properly. First of all, the lips should be absolutely dry. Then apply lipstick to centre of upper lip out to corners. Fill in with long, firm strokes. (I so a brush if you are in the habit of using one or a lipstick with a sharp edge.) Next press lips together so that an outline is formed on the lower lip. Then fill in with more lipstick. Let set for a few moments and then blot with tissue.

When lips are very heavy do not cover the entire lip. Apply heavily at the centre and blend out thinly to the corners. If your lips are thin apply generously just slightly over your natural lipline. When one lip is definitely fuller than the other apply lips stick generously to the thin lip and lightly to the full one.

Be just as discreet with eye make-up if you feel you must use it. Only the slightest bit of mascara should be used at the very tips of lashes. Of course, if you are very blonde and people are used to seeing you with dark lashes and darkened brows follow your usual eye make-up routine but with as light a hand as possible.

The last step is a touch of perfume. Choose one that blends harmoniously scents of jasmine, violet, lily of the valley and

Now you are ready to float down the aisle in your beautiful gown and filmy veil.

Perfume That Clings

Q.—Dear Claire: I adore perfume, but for some reason or other its fragrance just does not last on me. I have told several of my friends that I want a new perfume, but first I must find out about a lasting one.

—Mrs. A. W.

A. A particularly good idea for women who claim that perfume does not "stay with them" is a brand new fragrance medium by Houbigant called Liquid Skin Sachet. It smoothes on the skin very easily and lingers longer because of its sachet base. It has a slower rate of diffusion and evaporation than any other type of fragrance. Try this Houbigant Chantilly Liquid Skin Sachet. Only $2.00.

Salon Luxury

Enjoy a HOME SHAMPOO with real egg*

*It's the real egg in Hudnut Shampoo that makes hair more manageable. Home permanents 'take' better.

8 oz.—$1.25
16 oz.—$2.00

There's real egg in this superb shampoo—a liquid, luxury creme used in the Richard Hudnut Fifth Avenue Salon to make hair easier to do, more manageable. It caresses your hair into lustrous loveliness, restores natural beauty, removes loose dandruff, leaves hair tangletree, makes home permanents 'take' better. Try it, today. It's concentrated—a little goes a long way! And remember, too, those other delightful Richard Hudnut hair beauty preparations: Creme Rinse, Creme Hair Dressing, and the Dandruff Treatment.

Richard Hudnut
EGG CREME SHAMPOO

DELICIOUS, nourishing Ovaltine is especially suitable for elderly people. Mixed with milk, Ovaltine is an easily digested, readily assimilated food drink. Ovaltine is made from nature's finest foods—barley malt, milk and eggs—with added vitamins and minerals. As a food supplement, Ovaltine is used to help meet deficiencies in the diet and as a restorative food.

Ovaltine beverage made with milk offers plus values in essential food elements. High quality proteins; calcium and phosphorus to help maintain normal bones and teeth; carbohydrates for energy; available iron to help maintain good red blood; and the essential vitamins A, B₁, C, D, Riboflavin (B₂) and Niacin, all so necessary for good health.

This dessert is Good'n Fast

This is the whole family's all-time favourite Shirriff's Vanilla Bud Dessert. Serve it plain or topped off with fruit. You just can't beat that wholesome flavour, for Shirriff's seal the vanilla liquid-fresh in an air-tight bud. Use it for filling pies, tarts and cakes. So fast, so easy to make, you don't waste a minute. Delight the family (and your budget) with all four of Shirriff's wholesome Bud Desserts . . . Caramel, Butterscotch, Chocolate and Vanilla.

SHIRRIFF'S "Bud" desserts

Colonist Want Ads for Results
Phone E 4111 8 A.M. to 8 P.M.

COLONIST CLASSIFIED WANT ADS

Phone Empire 4111 for Colonist Classified

The Daily Colonist

CLASSIFIED RATES

TERMS OF PUBLICATION

Replies to private box numbers may be obtained from the department office of Victoria Press Ltd., at 1215 Broad street.

1 BIRTHS

2 ENGAGEMENTS

4 DEATHS

4 DEATHS

... aged 63 years. He is survived by his wife and a grand... Born in Canton, ... had resided in Victoria ...

MILLER—At the ... Interment in the Royal Oak Burial Park.

5 CARDS OF THANKS

7 FUNERAL DIRECTORS

HAYWARD'S

THOMSON FUNERAL HOME

CHAPLIN'S FUNERAL CHAPEL
886 QUADRA STREET

SANDS MORTUARY LTD
"The Memorial Chapel of Chimes"
EMPIRE 7511

McCALL BROS.

8 FLORISTS

Brown's Victoria Nurseries
WE GROW OUR FLOWERS
618 View Street Garden 6612 - 3521

NORTH QUADRA FLORISTS
3971 Quadra Empire 0221

WOODWARD FLORISTS
Funeral Designs Fresh Cut Flowers

9 MONUMENTAL WORKS

MORTIMER'S
Monumental Works Ltd.
GORGE ROAD AT FOUNTAIN CIRCLE
Est. 1877 — Sole Agents on V.I. for "Rainbow Granites"
Monuments, Markers, Tablets, Carvings ...
Phone Day E 6421, Night B 1069 or G 7611

10 ANNOUNCEMENTS

RENT A WHEELCHAIR FOR YOUR PARTY ...

HEALTH FOOD SHOP NATURAL FOODS and vitamins 1433 Fort ...

11 COMING EVENTS

SPACE AVAILABLE ... HALL FOR ... conventions, banquets, wedding parties, concerts, dances. Reasonable rates. ...

McMORRAN'S SEASIDE DANCING PA...

MOUNT TOLMIE ... Admission 50 cents.

11 COMING EVENTS

ACADEMY BALLROOM DANCING ...

WHIST AND BRIDGE

12 LOST AND FOUND

LOST—WALLET CONTAINING MONEY, ... Theatre, evening of March 31. Reward ...

LOST—WALLET CONTAINING MONEY, ... March 31. Reward ...

LOST ON SATURDAY BY BOY DOWN... to Danny McPherson, 2130 ...

13 WANTED—MALE HELP

BOY 16-18 FOR DELIVERY ON MOTOR... and learn parts. Grade X. Box 1873.

WANTED—STEADY SALESMAN REQUIRED for ... parts jobber. Box 1920. Victoria Press.

WAREHOUSEMAN FOR WHOLESALE ... Some heavy work. Prefer older man. Box ... Victoria Press.

YOUNG MAN WANTED FOR WAREROOM ... Apply Standard Steam Laundry ...

WANTED—EXPERIENCED RESTAURANT ...

WANTED—DRUG APPRENTICE. BOX ...

13a SALESMEN AND AGENTS

SALESMEN REQUIRED TO SELL STERling silver flatware. Box 1906, Colonist.

Complete Radio Programs for Wednesday

Information on radio programs is supplied by the individual stations. The Colonist prints programs, corrections and changes as submitted and does not assume responsibility for inaccurate listings.

	CJVI—900 kc.	CKDA—1340 kc.	CBU—690 kc.	KIRO—710 kc.	KOMO—1000 kc.	KJR—950 kc.	KVI—570 kc.	CJOR—600 kc.	CKWX—980 kc.
8.00	Newscast	News Sports	News Bill Good	Dick Liebert	News Speed Andy	[illegible]	[illegible]	News	News Markets
8.15	Music of the Waltz	Dave Hill Show	Breakfast Club	News	[illegible]	[illegible]	[illegible]	[illegible]	[illegible]
8.30	Music of the Waltz	Dave Hill Show	Breakfast Club	Grand Slam	[illegible]	[illegible]	[illegible]	[illegible]	[illegible]
8.45	Music of the Waltz	Roving Reporter	Laura Limited	Rosemary	[illegible]	[illegible]	[illegible]	[illegible]	[illegible]
9.00	News Music	News Guy Lombardo	News	Wendy Warren	News	[illegible]	[illegible]	[illegible]	News and Leone
9.15	Dr. Paul	Guy Lombardo	Aunt Lucy	Aunt Jenny	[illegible]	Ann Sterling	[illegible]	[illegible]	[illegible]
9.30	Kate Aitken	Housewife Holiday	Morning Concert	Helen Trent	[illegible]	[illegible]	[illegible]	[illegible]	[illegible]
9.45	Bud's Scrapbook	Housewife Holiday	Morning Concert	Our Gal Sunday	[illegible]	[illegible]	[illegible]	Bud's Scrapbook	[illegible]
10.00	Mix-for-One	News Lucky Lady	Morning Visit	Big Sister	[illegible]	[illegible]	[illegible]	[illegible]	[illegible]
10.15	Studio One	Lucky Lady	[illegible]	Ma Perkins	[illegible]	[illegible]	[illegible]	[illegible]	[illegible]
11.00	News D. Douglas	News Between Gals	Kindergarten of Air	Mrs. Burton	[illegible]	[illegible]	[illegible]	[illegible]	[illegible]
11.15	[illegible]	Dew Drops In	Man and His Music	Perry Mason	[illegible]	[illegible]	[illegible]	[illegible]	[illegible]
11.30	Holiday Party	Happy Listening	Man and His Music	Nora Drake	[illegible]	[illegible]	[illegible]	[illegible]	[illegible]
11.45	Piccadilly Parade	[illegible]	Man and His Music	Brighter Day	[illegible]	[illegible]	[illegible]	[illegible]	[illegible]
12.00	News Parade	News Hit Parade	Man and His Music	News	Life Can Be Beautiful	[illegible]	[illegible]	[illegible]	News Douglas
12.15	Piccadilly Parade	Your Hit Parade	News Show ...	[illegible]	News	[illegible]	[illegible]	[illegible]	[illegible]
12.30	Newscast	Your Hit Parade	Farm Broadcast	Community Corr.	Pepper Young	[illegible]	[illegible]	[illegible]	[illegible]
12.45	[illegible] Time	Your Hit Parade	Farm Broadcast	[illegible] Turntable	[illegible] Happiness	[illegible]	[illegible]	[illegible]	[illegible]
1.00	Memory Tune	News Ed Farey Show	Afternoon Concert	[illegible] House	Backstage Wife	[illegible]	[illegible]	[illegible]	[illegible]
1.15	[illegible]	Ed Farey Show	Afternoon Concert	[illegible]	[illegible]	[illegible]	[illegible]	[illegible]	[illegible]
1.30	[illegible]	Ed Farey Show	Afternoon Concert	Housewives Protec.	Young Widder Brown	[illegible]	[illegible]	[illegible]	[illegible]
1.45	[illegible]	Ed Farey Show	[illegible]	Housewives Protec.	Woman in My House	[illegible]	[illegible]	[illegible]	[illegible]
2.00	[illegible] Face	News Lost and Found	[illegible]	Housewives Inc.	Just Plain Bill	[illegible]	[illegible]	[illegible]	[illegible]
2.15	[illegible]	Ed Farey Show	[illegible]	[illegible]	[illegible]	[illegible]	[illegible]	[illegible]	[illegible]
2.30	[illegible]	Ed Farey Show	[illegible]	Arthur Godfrey	[illegible]	[illegible]	[illegible]	[illegible]	[illegible]
2.45	[illegible]	Ed Farey Show	[illegible]	Arthur Godfrey	[illegible]	[illegible]	[illegible]	[illegible]	[illegible]
3.00	[illegible]	News Swap n Shop	[illegible]	Arthur Godfrey	[illegible]	[illegible]	[illegible]	[illegible]	[illegible]
3.15	[illegible]	Swap n Shop	[illegible]	Arthur Godfrey	[illegible]	[illegible]	[illegible]	[illegible]	[illegible]
3.30	[illegible]	[illegible] Show	[illegible]	Arthur Godfrey	[illegible]	[illegible]	[illegible]	[illegible]	[illegible]
3.45	[illegible]	[illegible] Show	[illegible]	Arthur Godfrey	[illegible]	[illegible]	[illegible]	[illegible]	[illegible]
4.00	[illegible]	News Jo-Jo	[illegible]	Curt Massey	[illegible]	[illegible]	[illegible]	[illegible]	[illegible]
4.15	[illegible]	[illegible]	[illegible]	[illegible]	[illegible]	[illegible]	[illegible]	[illegible]	[illegible]
4.30	[illegible]	[illegible] Kapers	[illegible]	[illegible]	[illegible]	[illegible]	[illegible]	[illegible]	[illegible]
4.45	[illegible]	[illegible] Kapers	[illegible] Harmony	Clifford and Clark	[illegible]	[illegible]	[illegible]	[illegible]	[illegible]
5.00	[illegible]	[illegible]	[illegible]	[illegible]	[illegible]	[illegible]	[illegible]	[illegible]	[illegible]
5.15	[illegible]	[illegible]	[illegible] Commentary	Clifford and Clark	[illegible]	[illegible]	[illegible]	[illegible]	[illegible]
5.30	[illegible]	[illegible]	Have You Heard?	[illegible]	[illegible]	[illegible]	[illegible]	[illegible]	[illegible]
5.45	[illegible]	[illegible]	Question Box	News	[illegible]	[illegible]	[illegible]	[illegible]	[illegible]

Television for Wednesday

STATION KING-TV, SEATTLE

[illegible]

13a SALESMEN AND AGENTS

13b HELP WANTED—MALE AND FEMALE

ATTENTION OF EX-TEACHERS, EX-nurses, salesmen, saleladies, businessmen, ... and 60 and you need an interesting ... over 30 years and we need a few reliable ... This could be your career ...

OPENING FOR PERSON TO SERVICE ...

EXPERIENCED WOOL PRESSER. TOP wages ...

MAN AND WIFE TO MANAGE COFFEE ...

FIRST CLASS CHEF. OLENSHIEL HOTEL ...

14 WANTED—FEMALE HELP

WANTED AT QUESNEL, A FRIENDLY ... start $225 per month. Operating room and X Ray experience ... Registered salary ...

WANTED CASHIER, HOSTESS AND WAITRESS

FIRST CLASS COOK FOR PRIVATE ...

WANTED TWO CHARIS CORSETIERS ...

STENOGRAPHER PART TIME ...

REQUIRE DENTAL ASSISTANT WITH OR ...

SALESCLERK REQUIRED EXPERIENCED ...

A REFINED HOUSEKEEPER FOR ONE ...

COMPETENT STENOGRAPHER PART time ...

WANTED EXPERIENCED WAITRESS for evening work ...

EXPERIENCED SHOE CLERK FOR LOCAL ...

RELIEF JANITRESS WANTED FOR FIVE ... Apply Rental Department, The Mutual Trust Company, 606 View Street.

RELIABLE MOTHERLY WOMAN TO LOOK after two children ages five and ... Hours 11 to 5.30 weekdays and all day Wednesday. B 4706.

YOUNG LADY TO WORK IN GROCERY and meat market. Must have meat experience. G 5743.

RESPONSIBLE WOMAN TO LOOK AFTER two small children until summer ...

EXPERIENCED COOK WANTED FOR ...

WAITRESS WANTED FOR SODA FOUNtain. Full time. Experience unnecessary. G 0081.

WANTED—WAITRESS FOR THREE DAYS a week. Sussex Cafe, 1007 Douglas.

14 WANTED—FEMALE HELP

PART TIME ...

A ... with Avon Cosmetics. Box 1906 Victoria Press.

STENOGRAPHER REQUIRED FOR LAW office ...

WAITRESS FOR BUSY COFFEE SHOP ...

NEW METHOD LAUNDRY

GIRL WANTED
Dry Cleaning Plant
Apply
PAGE THE CLEANER

17 SITUATIONS WANTED—MALE

J.M. PAINE, FORMERLY OF PAINE & ...

A SAND AND GRAVEL ...

WANTED GARDEN WORK ...

RUBBISH REMOVED FROM BASEMENTS ...

BASEMENTS ...

18 SITUATIONS WANTED—FEMALE

LADY 28 SINGLE ... plumbing firm. Position employer ... credit association. Miss M. M. Foster, 1079 Burdett.

ALL TYPES OF FLOORS EXPERTLY cleaned, waxed and polished ... Homes our specialty ...

COMPETENT EXPERIENCED ... baby-sitters. Beacon 1079.

HOUSECLEANING — HOUSEWORK G 1064 G 7943

18 SITUATIONS WANTED—FEMALE

19 BUSINESS SERVICES

BRICKLAYERS

BULLDOZING

BULLDOZING, EXCAVATING, BACK filling, logging and road building. Stanley Cremoff, 2816 Rockwell Avenue, phone ...

EVANS, COLEMAN & JOHNSON BROS. LTD.
PHONE B 3108

COPLEY BROTHERS

CABINET WORK

CARPENTERS

CEMENT

A GOOD CEMENT JOB AT REASONABLE PRICES

GENERAL CONTRACTORS

S. E. WESTMILLER & SON

CONTRACTORS

PLASTERING, STUCCO WORK, REPAIRS. ... Estimates free. A. W. and ...

SEPTIC TANK ... AND DRAIN ... W. ... B 6492.

19 BUSINESS SERVICES

SELKIRK SUPPLY
H. E. Fewer & Sons
All Work Guaranteed

"A-ONE"
SEWER AND SEPTIC TANK SERVICE
G 9841

DRESSMAKING

BEDSPREADS, DRAPES MADE. QUICK service ...

EXPERT ... TAILORING ...

ELECTRICIANS

A COMPLETE ELECTRICAL SERVICE—DELTA ...

FLOORING AND FLOOR SANDING

M & M FLOOR SURFACING CO.— ... Free estimates. Phones Garden ...

ALL TYPES OF FLOORS EXPERTLY ...

FLOORS SANDED AND REFINISHED ... Free estimates ...

Complete FLOOR SANDER Rental Service
SANDERS
EDGERS
POLISHERS
Low Rates by Hour or Day
Shawnigan Lumber Yards
Garden 2111

FURRIERS

FURNACES

GARDENERS

ALL TYPES OF GARDEN PLOWING AND ... 2471 ... Avenue. E 4251

GARDENS ROTO-TILLED ... DONE. PHONE ...

GARDENS SPADED ... SQ. YD. EFFI...

GARDENS, LOTS PLOUGHED, ROTOvating, excavating. Carlson. B 1347.

ALL KINDS OF FRUIT TREES PRUNED and sprayed ...

TOPPING, FELLING, BUCKING, CHAIN saw ...

LAWNS MOWED BY POWER MOWER ...

YOUR LAWN MOWED WITH POWER mower. B 6453.

19 BUSINESS SERVICES

FLECK'S TRACTOR SERVICE

GARDENS ROTO-TILLED

GARDENS ROTO-TILLED

ROTO TILLING

GARDENS ROTO-TILLED

HAIRDRESSERS

HEARING AIDS

INSURANCE

KEY CUTTING

LAWN MOWERS

PAINTERS AND DECORATORS

PHOTO ENGRAVING

PLUMBING AND HEATING

PITT & HOLT

RADIO REPAIRS

ROOFING AND INSULATION

ROOF NOW AND SAVE
$25 TO $50
FREE ESTIMATES

SAW SHARPENING

1003 VIEW STREET E 8124

TREE SURGERY

SCIENTIFIC PRUNING AND SPRAYING ...

UPHOLSTERY

VENETIAN BLINDS

FOR QUALITY ... Products Ltd. ... Douglas. Free estimates ...

Consult the Ads on This Page For 'Special Values and Services' to Aid You Beautify Your Home and Garden.

STEWART & HUDSON
First in Service—First in Selection
First in Quality—First in Considering the Customer's Needs

Clean Up - Paint Up
SIGN UP
MANNIX SIGN SERVICE
CORNER COOK AND VIEW
B 7614

FREE
Personal Color Service
Island Paint Distributors Ltd
B 5421 QUADRA

GET YOUR NEW POODLE PERM FOR SPRING
NEW RAY BEAUTY SALON
Douglas Street

LAND CLEARING
BACK FILLING
ROAD BUILDING
EXCAVATING
For guaranteed work call
JOHN KISSINGER
Days B 8426 Evenings B 8947

Get in the Clean Up Paint Now!
SEND US YOUR
BLANKETS AND CHENILLE BEDSPREADS
WE GUARANTEE THEM
Economy Steam Laundry

GARDENING IS EASIER
AND MORE FUN TOO
WITH
NEW TOOLS AND EQUIPMENT
FROM
BUTLER BROTHERS
Keating Crossroads
Phone Keating 80

Hawkes Bros. Garage
MOSS AND FAIRFIELD
E 0641

IT DOESN'T TAKE MUCH MONEY TO BUY THE B & H WAY
Building materials can be purchased on easy monthly payments or for other goods. Up to 24 months to pay.
Inquire Today
STEWART & HUDSON LTD

LAWN MOWERS SHARPENED
$1.50 Average
No Advance in Our Prices
REED'S SAW REPAIR

Don't Put It Off
Put It On!
C.I.L.
PAINTS ENAMELS VARNISHES
J. J. ROSS & SONS LTD.

MOVING?
Alert
Service Transfer Co. Ltd.

$ $ $ $ $ $
MAKE
EVERYONE YOUR
OWN BEST SELLING WITH
A NEW
ELNA
ELNA SALES & SERVICE
$ $ $ $ $ $

GARDEN TIME IS
ROTOETTE TIME
RON BISSENDEN

SAVE MONEY RUBBER
MAYBE A LIFE
PITZER & NEX

VACATION TIME
IS JUST AROUND
THE CORNER
BE SURE YOUR
CAR IS READY
HAWKES BROS. GARAGE

FENCE AND PROTECT YOUR GARDEN
Complete fence kit in wider panels
less dampness and rot
60 feet long
60 feet long
STEWART & HUDSON LTD

"VITROLITE"
Hickman Tye Hardware

STEP LADDERS
$3.80 Each
Mc & Mc & PRIOR LTD
GOVERNMENT STREET

PERSIAN ARTS AND CRAFTS
Where East Meets West
Rugs Repaired Redesign
Modern Designs
E 2124

PAINT SUPPLIES
SHIP CHANDLERS
PHONE E 7141

"THE MAGIC TOUCH"
In Your Paint Box When You Have an Oldsmobile Paint Job Done at A New Low Price for Your Old Car
OLSON'S
CHRYSLER WHOLESALE PARTS DEPOT
E 7146 Yates E 1144 1146 1147

BUTLER BROTHERS
Keating Crossroads
Phone Keating 80

GET NEW TIRES NOW
ATLAS TIRES
TRADE YOUR OLD TIRES NOW
AS
LITTLE AS EACH
HAWKES BROS. GARAGE

SAVE ON GROWING YOUR PLANTS AND VEGETABLES
STEWART & HUDSON LTD.

AWNINGS
Protect Your Drapes Rugs
ORDER NOW
SOLID COLORS OR STRIPES
F. JEUNE & BRO. LTD.
1885
870 JOHNSON STREET

SUPER KEM TONE
Mc & Mc & PRIOR LTD.
GOVERNMENT STREET O 1111

NOW IS THE TIME
To think about storing your furs
Over a the Most Modern
COLD FUR STORAGE
Vaults & Fire
811 Fort Street E 8131

GIVE YOUR FURNITURE
THAT NEW SPRING LOOK
Are You Refurnishing?
We Buy Sell or Exchange Your Needs
CLARK'S UPHOLSTERY
840 FORT STREET O 4744

BULLDOZING
Is Our Specialty
No Job Too Big or Small
When Thinking of Excavating Land Clearing Road Building Drilling
Phone
COPLEY BROS
Free Estimates
E 3102

LANGFORD BUILDING SUPPLY LTD
A COMPLETE LINE OF SHAKES FOR YOUR ROOFING
"From Foundation to Roof"
PHONE LANGFORD 108
Victoria on Island Highway

IT'S SMART ECONOMY
To save on gas take advantage of our complete line of Shell car wax for smoother and better mileage
You'll SAVE Money
STOP IN TODAY
Where Care Pays or Wear
HAWKES BROS. GARAGE

SAVE OVER $15.00 PER 1,000 FEET
On Structural Plywood B.C. Fir
Bended Well Manufactured
Use it on any job same as ordinary wood 4 feet x 8 feet sheets only $4.25
STEWART & HUDSON LTD.

COLOR PLANNING
Robert Walker & Sons Ltd
620 DAVID STREET B 3223

YOU'LL NEVER KNOW
A Floor Covering Can Be So Beautiful Until You've Seen the Patterns
Armstrong Linoleum
AT
SHAWNIGAN LUMBER YARDS LTD.
2000 GOVERNMENT STREET O 2311

PHONE G 0511
FOR
F-A-S-T, SPEEDY SERVICE
On Alterations, Complete Repairs
No Job Too Small
FARMER CONSTRUCTION CO. LTD
2925 DOUGLAS

SUGGESTED SPRING CHECK UP
Cooling System
Battery
Ignition
Lubrication
Tires
Brakes
Radiator and Cooling System
HAWKES BROS. GARAGE

Paint Up With
Benjamin Moore & Co.
PAINTS AND ENAMELS
HARTE-ANDREWS PAINTS LTD.

INDIVIDUAL SERVICE.
INDIVIDUAL DRY CLEANERS

PAINT UP AND FIX UP
YOUR CAR TOO
JAMESON MOTORS LTD
Douglas Street

1,500 PLYWOOD DOORS MUST BE SOLD
Substandard slab doors with sight imperfections that can be painted to cover them
Any No. 1 door Marked at half price
All Sizes - From $4.25
STEWART & HUDSON LTD

SPRING BEAUTY
Hogan's Chesterfield House
504 Johnson Street O 2142

WHY BLISTER
Your Lawnmower Engine when you can get a SHELL P. FLANT JUNIOR GARDEN TRACTOR
Free the new Shell 4 cycle motor $325.00
ITALIAN BERG
Order early to be ready to arrive
Peden, Goodman & McKenzie
1201 CORMORANT STREET B 7611

PAINT A ROOM
IN HALF THE TIME
SPRED SATIN
The Wonder Paint
Now in Gallon Cans
DRYSDALE SASH & DOOR CO. LTD
1720 COOK STREET NEAR THE PARK
O 6811

Paint Up With
MARSHALL WELLS
PAINTS ENAMELS VARNISHES
SQUARE DEAL HARDWARE
Vic Marsh Wells Dealer
E 4452

SPRING PAINTING TIME
SUPERASTIC PRODUCTS LTD

FORMULA "B"
The Line Product for All Your Spring Cleaning
Carpets Paint Walls Upholstered
FOR CONVENIENCE, JUST ADD TO THE NEXT PAINT ORDER
Formula "B" Products

WHERE
CARE
SAVES
WEAR
Hawkes Bros. Garage
WEAR AND PAINT EASY
E 6641

2,000 GALLONS OF PAINT TO CLEAR
Good quality Paints Plastic Paints
Interior and Exterior
STEWART & HUDSON LTD

SPRING IS HERE
HALL'S BICYCLE STORE

IT MAKES A DIFFERENCE
WHO YOU PAY FOR PAINT
R. A. GREEN LUMBER CO. LTD

FINISH THAT ATTIC
YOURSELF
BUTLER BROTHERS

Super Wall Tone
MARSHALL WELLS
B.C. Hardware (1946) Ltd
MARSHALL WELLS DEALER
734 FORT STREET

SPRING BEAUTY FORECAST
VIOLA'S

SPECIAL
SPRING CLEANING OFFER
KENT'S LTD

CLEANING SPECIAL
THIS MONTH ONLY
Record With Robertson
BROCK ROBERTSON

SIMPSON ECONOMY BOARD
The fastest selling wallboard on the market
Easily painted
Money saver to cut and nail. 4 feet x 8 feet sheets only
STEWART & HUDSON LTD

SPRING
WINDOW CLEANING
GREGG'S
Regular Window Cleaners
O 1921

PAINT UP THE HOUSE?
PAINT BRAND PAINT
Victoria Fuel Lumber Yard
Your Marshall Paint Headquarters
801 Government Street B 2139

A NEW HOUSE DOESN'T LOOK LIKE A HOME
ROCKHOME GARDENS
NORTH QUADRA STREET ALBION 617

AT LAST!
A PERMANENT COLORED
ISLAND BUILDING SUPPLY COMPANY

Want a New Carpet?
Our Plant—You'll Be Amazed
CARPETORIUM CO.
1210 VANCOUVER STREET

We Sell - We Install
We Service
C. J. McDOWELL
Plumbing & Heating Limited
1300 Douglas

NOW IS THE TIME TO
GRAVEL YOUR DRIVEWAY
Only the Finest Quality Washed Screened and Road Gravel
BUTLER BROTHERS
"Your Building Materials Headquarters"
Keating Crossroads

A COMPLETE SERVICE IN ALL
WALLBOARDS PAINTS AND BUILDING MATERIALS
STEWART & HUDSON LTD
605 GORGE ROAD
Three Main Lines—B 2171, B 2172, B 2012

REMODEL
YOUR OWN WARDROBE
Academy of Useful Arts

FURS
Remodel Repair Restyle
Agent Moth Proofing
WILFRED FURRIERS
845 Fort Street E 8225

FLOORS
HARDWOOD FLOOR SPECIALISTS
SANDING
REFINISHING
M and M
FLOOR SURFACING CO.
Free Estimates
1185 OXFORD O 3401 OR E 2194

SAANICH LUMBER YARDS
FROM PROVIDER TO YOU
FENCING
Prompt Delivery of Fence Posters for Rental
Keating Road
Keating 12 M

SPRING TIME
IS
BUILDING TIME
A NEW HOUSE A PAINTED ROOM
BRUCE COOKE

SPRING SPECIAL
Jacobsen 18 Bantam
POWER MOWER SALES & SERVICE
E 6513

IT'S GARDEN TIME
PLANT YOUR SEEDS NOW
"OGILVIE"
2001 DOUGLAS O 3922

Spring—So Little Time, So Much To Do; Let the Above Ads Help You

19 BUSINESS SERVICES

WASHING MACHINE SERVICE

WASHING MACHINES

McLennan McFeely & Prior

20 PROFESSIONAL SERVICES

ACCOUNTANTS

CONVALESCENT HOMES

CHIROPRACTORS

CORSETS

ELECTROLYSIS

INCOME TAX RETURNS

23 EDUCATION

23a SCHOOLS AND COLLEGES

24 MUSIC

MASSAGE

PATENT ATTORNEYS

25 DANCING

21 PERSONAL

21a BUSINESS PERSONALS

CORDUROY

MEN'S SUPPLY STORE LTD

BIRKS

MULTILITHS

PACIFIC GLASS LTD

VIC AND LES PAINTER

SPECIAL WOOD SALE

SHAWNIGAN DOUGLAS FIR WOOD CO.

WOOD

ISLAND FUEL SUPPLY CO.

21a BUSINESS PERSONALS

2 Cords $11

Dry Cedar

27 FUEL

SPECIAL THREE DAYS

2 Cords $9 - 4 Cords $17

SPRINGTIME AND DORMET HONEY

BRANKSOME CHINA

SYDNEY REYNOLDS LTD.

2 Cords $11 - 4 Cords $20

Semi-dry cedar mill wood per cord $2

Kindling cedar blocks for general use (One cord) $6 50

4 foot heavy fir sawwood, per cord $6 50

Two feet heavy fir sawwood for drum furnace and fireplace 2 cords $14.00

Immediately available ready split 12-in fir Per cord $10.00

Apple — Well dry land 2 cords $7.50

O.K. FUEL

740 TOPAZ PHONE G 2433

DRY WOOD - SPECIAL SALE

100% FIR ALL DRYLAND WOOD INSIDE BLOCKS AND SLABS

2½ Cords $11

5 Cords $20

Dry Cedar $8

Bone dry Cedar $6

SAWDUST

All hardwood, coarse sawdust at 100% fire hazard when guaranteed

By shower $12 50

By blower $24

By truck $8

IMMEDIATE DELIVERY

DHILLON FUEL CO

TODAY'S SPECIAL

2 Cords $8.00

5 Cords $17.00

FOR SAWDUST BY BLOWER

2 Units $12 50

4 Units $24 00

Bulk 12 Units $8 00

HEMLOCK SAWDUST FOR GARDEN USE

2 Units $5 50

4 Units $10 00

8 Units $19 00

JAMES BAY FUEL CO.

B 4622 Night Phone G 5326

IMMEDIATE DELIVERY

$3 00

Fir firewood Hand-sawed, 12-in engine Per cord $6 00

Bone dry stacked fir firewood $10 75

Logs for sawdust by blower Per unit $6 50

Per unit $4 00

EMPIRE FUEL LTD

B 2424 or B 8525

COLWOOD TIMBER MILLS

No. 1 Dryland Douglas Fir inside blocks, alder mixed Ready to burn

Cords $11.00

Dome Dry 2 cords $15 00

Sawdust — Bulk or Blower

DAY — B 3223 — NIGHT

BEST FUEL

DEPENDABLE WOOD

No. 1 D. L. and A. Fir Limbed Wood

No. 1 Dame Fuels 1½ cords $10.00

No. 1 Dry Sawn Sawwood 1½ cords $16 50

RONALD HOPKINS FUEL CO.

F 2816 IMMEDIATE DELIVERY E 7010

DAY NIGHT

ATTENTION, HOUSEHOLDER

SAFEWAY FUEL

WOOD — WOOD — WOOD

No. 1 FIR, NEVER BEEN IN WATER

HONEYMOON PAY FUEL SUPPLY COMPANY

Phone G 8325

Block and Slab $6 50

Split Wood - $7 00 Cord

ALBERTA BLACK SPLINT

Egg Coal $14 00 per ton

Lump Coal $13 00 per ton

A Clean Coal With No Rock or Impurities and Good Value at the Price Asked

KIRK COAL CO LTD.

1108 BROAD STREET

DRYLAND SPECIAL

No. 2 Fir Wood never been in water

2½ Cords $11

Immediate delivery

E 5952

FOREST FUEL

100% FIR WOOD

TWO CORDS $10

Ready to burn, inside fir slabs and no bark, never in water. Days B 6883 Eves. G 4911

28 BUILDING SUPPLIES

ROLL-AWAY PIT HOPPER

REVERCOMB & GOODERHAM LTD

SAWDUST

Coarse fir sawdust delivered by blower. Quick delivery.

HARNETT FUEL

737 PANDORA AVE. G 0381

SPECIAL WOOD SALE

Bowlful by bulk 2 units $5 00

SHAWNIGAN DOUGLAS FIR WOOD CO.

B 3836

WOOD

ISLAND FUEL SUPPLY CO.

BEACON 3834 BEACON 1073

28a BUILDING SUPPLIES

LUMBER SALE

FEW OF THE BARGAINS

1x8 Cedar shiplap $65 00

1x8 Dressed shiplap 1,000 lineal $63 00

1x8 T. and G. and grooved 2,000 lineal feet $70 00

1x8 Tongue and groove 1,000 lineal feet $28 00

1x3 Dressed 4,000 lineal feet $29 00

2x3 1,000 lineal feet $31 00

1x4 Dressed Number 3 fir $38 00

1x6 Dressed Number 3 fir $38 00

2x6 Dressed Number 4 common $24 00

OPEN SATURDAY UNTIL 5 P.M.

ATOM LUMBER CO

BUILDERS SASH & DOOR LTD

COMPLETE MILLWORK CENTRE

BUILDERS SPECIALS

BUILDERS SASH & DOOR LTD

MOORE-WHITTINGTON LUMBER CO. LTD.

KEEP UP APPEARANCES With QUALITY PAINTS

BRANDRAM HENDERSON PAINTS

MOORE-WHITTINGTON LUMBER CO. LTD.

Turn West at the Roundabout, two blocks down Humboldt

2614 BRIDGE ST E 7108

NAME BRANDS AT SUN RAY

PV BRAND Hardwares Plywood and Doors

Drill Hole Shapes

Domestic Linoleum

Water Locks

Rheinzinc Metal Window Sash

Sun Ray Venetian Blinds

"A Full Line of Building Supplies"

SUN RAY PRODUCTS LTD.

2811 DOUGLAS STREET B 4831

Just past the Fountain Circle

BUILDING OR ALTERING YOUR HOME IN THE LANGFORD AREA?

LANGFORD BUILDING SUPPLY LTD

868 Island Highway Belmont 306

SPRING IS HERE

EZEBILT DUTCH GREENHOUSES

Drysdale Sash & Door Co. Ltd

1520 Cook St. Near the Bay Park G 4411

Rough Sawn Fir Wood

SAANICH LUMBER YARDS

3041 Douglas Brentwood

E 3038 Keating 12, M

Evenings G 1508

R. A. GREEN LUMBER CO., LTD.

3001 DOUGLAS STREET

G 3613 — PHONES — G 7614

WALLBOARDS

Victoria Retail Lumber Yard Ltd.

1001 GOVERNMENT ST. B 2139

28a BUILDING SUPPLIES

VALUE FOR YOUR BUILDING DOLLAR

SIDNEY LUMBER LIMITED

Paint & Builders Supply Headquarters

2333 Government Street Phone B 3187

EVANS, COLEMAN & JOHNSON BROS. LTD.

Band — Orchestra — Top Ma Concerts

Forty Tracks to Select From

EVANS, COLEMAN & JOHNSON BROS. LTD.

1000 Wharf St. — 3131 Douglas — B 3195

APRIL SHOWERS AHEAD

Robert Walker & Sons Ltd.

BUILDERS SUPPLIES

629 DAVID ST CALL BEACON 3333

ISLAND BLDG. SUPPLY CO

EVERYTHING IN BUILDING SUPPLIES

METAL ASPHALT

875 GORGE ROAD EAST B 9378

"OPERATION KITCHEN"

BAYVIEW WOODWORKERS

CINDERS - CINDERS

For driveways etc. $1.50 per cu. yd.

Immediate delivery

EMPIRE FUEL LTD B 2231

28b CLOTHING, FURS, SHOES, ETC.

28d FURNITURE

CHESTERFIELD CLEANING

KRUGER'S

THE ALL PIONEERS

ALLAN MATTRESS SHOP—ALL TYPES

CHESTERFIELDS RE-COVERED AND MODERNIZED

FREE DELIVERY

HAGEL CHESTERFIELD HOUSE

504 JOHNSON STREET GARDEN 2043

FURNITURE AND RUGS EXPERTLY

BEDS, PEDESTAL WITH SPRING $8.

VANITY DRESSER AND BED TO

MAPLE BEDROOM SUITE SPRING AND

MAPLE MATTRESS MAPLE MARKET

MAPLE DINING ROOM SUITE

NEW HEAVY MAHOGANY DINING ROOM

FURNITURE AND HOUSEHOLD EFFECTS

OAK HOOF TOP DESK $12.50.

NEW FURNITURE FOR OLD

Trade-in Specials

HOME FURNITURE CO

835 FORT STREET (Above Standard)

B 5138

SPECIALS IN USED FURNITURE

HOLLAND BROS. & CO

424 FORT ST E 8013

FOR QUALITY UNPAINTED FURNITURE

AT PRICES TO SUIT YOU

ARROW FURNITURE CO.

Located on Government St. Between YATES and JOHNSON

WE BUY USED FURNITURE

HOLMAN & CANNON

PANDORA USED FURNITURE

1050 Pandora Ave E 6319

28e MUSICAL INSTRUMENTS

HAMBURGER SWEDISH PIANO ACCORDION

LEARN TO PLAY THE PIANO ACCORDION

FLETCHER BROS.

1120 Douglas St. G 6091

28e MUSICAL INSTRUMENTS

A SMALL PORTABLE AMPLIFIER

MASON & HIGH PIANO GOOD CONDITION

UPRIGHT GRAND PIANO B 7481

28f RADIOS AND TELEVISION

WE FIX RADIOS IN YOUR HOME, DAY OR EVENING

HOME RADIO SERVICE

B 1811

PROMPT

Service for all makes — Repairs

COAST ELECTRONICS LTD

1407 Store Street Radio Dept. E 5344

MANTEL RADIO GOOD CONDITION

USED RADIOS AND COMBINATIONS

Many Great Buys in Our Bargain Basement

Bayer Hulse

KENT'S LTD.

748 FORT E 7104

28g REFRIGERATION SALES AND SERVICE

SERVEL ELECTRIC MODEL SIX CUBIC

REPAIRS

DOMESTIC AND COMMERCIAL REFRIGERATION

COAST ELECTRONICS LTD

Refrigeration Dept.

1407 Store St. Service Specialists E 5344

28k BICYCLES AND MOTORCYCLES

BICYCLES THREE SPEEDS

SPECIAL

HARRIS BICYCLE STORE

758 Fort Street

BICYCLES ALL MAKES AND REPAIRS

EVERYTHING IN BICYCLE REPAIRS

Bayard Ltd. 1459 Douglas St.

BICYCLE SIDESADDLE

BICYCLE TIRES AND TUBES NEW

10c

ARE YOU GOING TO PAY 10c A RIDE ON BUSES?

ROBINSON'S

1307 BROAD E 6212

Les Blows' Motorcycle Sales

Our February sales are the highest yet in every line both used and new so hurry now and you can get the bargain that is just for you

Triumph, B.S.A. Francis Barnett and Vincent H.R.D.

The best equipped motorcycle shop on Vancouver Island. Trade a car for a bike or a bike for a car

2047 DOUGLAS STREET G 7443

1948 HARLEY DAVIDSON

BROOKLANDS MOTORCYCLE SALES & SERVICE LTD

911 Fort Street Phone E 5928

K-M AUTO SALES

1101 YATES AT COOK B 5822

28l STOVES AND FURNACES

EAGLE SALES & AGENCIES

MAJOR SAWDUST

FURNACE MAKING AND INSTALLATION

PANSIE WITH MAJOR AT BARGAIN

FOR SALE OR COTTAGE TYPE HOUSE

MILLARY FURNACES AIR CONDITIONING

HAVE A CYCLONE OIL BURNER

NEW ALL CAST IRON BOAT AND CAMP

MOFFAT AUTOMATIC GAS RANGE

SMART CIRCULATING GAS HEATER

FAIRBETT COAL AND WOOD STOVE

NEW AND USED RANGES RANGES

WHITE ENAMEL COAL AND WOOD

DISTINCTIVE BLT TOPS STOVES VERMONT

ROYAL WOOD COAL RANGE NEW CONDITION

CYCLOS AND KEMAC

OIL BURNER INSTALLATIONS

C. Tayler Home Appliance Co.

1434 Quadra Street at Cormorant B 3261

CYCLOS OIL BURNERS

Sales and Installations

BUTLER BROTHERS

"Your Building Supply Headquarters"

Keating Crossroad, R.R. 1 Royal Oak

Phone Keating 90

28l STOVES AND FURNACES

SUN RAY PRODUCTS LTD.

2811 DOUGLAS STREET B 4831

Just past the Fountain Circle

FURNACE COMPLETE

$795

$895

NATIONAL MOTORS LIMITED

EQUIPMENT IN STOCK

Priced to sell

MACHINERY BROKERS

EVER THING FOR GARDEN AND LAWN

BUTLER BROTHERS

28o FARM IMPLEMENTS

PLANET JR GARDEN TOOLS MAKE FUN OF WORK

McLENNAN, McFEELY & PRIOR LIMITED

1400 GOVERNMENT STREET

FARMERS ATTENTION

FARWEST MOTORS LTD

871 YATES G 8174

28o FARM IMPLEMENTS

$925

$825

$475

$795

$895

NATIONAL MOTORS LIMITED

$375

$210

GARDEN HOUSE

BE WISE THIS YEAR FARM WITH JOHN DEERE

GARDEN TRACTORS

28p ANTIQUES AND CHINA

28s MISCELLANEOUS FOR SALE

28n GARDENS AND SUPPLIES

28o FARM IMPLEMENTS

28x MISCELLANEOUS FOR SALE

CAPITAL SUPPLY CO.

SALE OF GENERAL ELECTRIC APPLIANCES

FLETCHER BROS

TEA WAGON

WALLY GRAYS

$76.50 For Your Old Washer

$ $ $ $ $ SAVE

Build it Yourself

CLARKE & CLARKE

29 WANTED MISCELLANEOUS

WANTED

WANTED ANTIQUES

WANTED — ONE USED OFFICE SAFE

OLD BICYCLES AND PARTS ARE WORTH MONEY

READING GLASSES FOR HOLDING BOOKS

WANTED — ROCKING HORSE

WANTED — TWO BROWNIE CAMERAS

31 PETS AND LIVESTOCK

31a POULTRY, HATCHING EGGS, ETC.

GOOSE HATCHING EGGS — GROUPS taken for brooding. Free range farm. Sidney 3252.

31a POULTRY, HATCHING EGGS, ETC.

THE CHICKS WHICH GAVE RESULTS

PHONE [illegible] FOR DAY OLD CHICKS

PLACE YOUR ORDER NOW FOR HEATED SEASON

WANTED — 900 HATCHING EGGS

SKOOKUM CHICKS

P R G F

Order Now — M CHICKS Now

BOLLY CHICKS

31b HORSES

31c CATTLE

31d DOGS

31e RABBITS

31f PIGS

31g CAGE BIRDS AND AVIARIES

31h MISCELLANEOUS LIVESTOCK

34 HOTELS

RESERVATIONS NOW

ST. JAMES HOTEL

RITZ HOTEL, 710 FORT ST

34a WINTER RESORTS

35 ROOM AND BOARD

JAMES BAY HOME

36 ROOM AND BOARD WANTED

37 ROOMS TO RENT FURNISHED

38 HOUSEKEEPING ROOMS TO RENT, FURNISHED

244 COOK STREET

38 HOUSEKEEPING ROOMS TO RENT, FURNISHED

LARGE BRIGHT ROOM AND housekeeping room. Also small furnished suite

HOUSEKEEPING ROOM — ALL

39 HOUSEKEEPING ROOMS WANTED, FURNISHED

40 FLATS AND APARTMENTS TO RENT, FURNISHED

NEW MODERN APARTMENT — 3 ROOMS

40a FLATS AND APARTMENTS TO RENT, UNFURNISHED

Bobby Sox — By Marty Links

"Dad, Alsip wants to know if you'll go to a show if he gives you a dollar"

40a FLATS AND APARTMENTS TO RENT, UNFURNISHED

41 FLATS AND APARTMENTS WANTED, FURNISHED

41a FLATS AND APARTMENTS WANTED, UNFURNISHED

42 HOUSES TO RENT, FURNISHED

HAGAR & SWAYNE LTD

42a HOUSES TO RENT, UNFURNISHED

42b HOUSES TO RENT, FURNISHED OR UNFURNISHED

43 HOUSES WANTED TO RENT, FURNISHED

43a HOUSES WANTED TO RENT, UNFURNISHED

WHERE IN THE WORLD

FLIPPING A COIN

Thanks Arthur V. Olson Eugene, Ore.

43b HOUSES WANTED TO RENT, FURNISHED OR UNFURNISHED

THIS IS FREE TO THE LANDLORD

WE WANT FOR OUR CLIENT — RENTAL

RESIDENTIAL REALTY

43b HOUSES WANTED TO RENT, FURNISHED OR UNFURNISHED

44 HALLS, STORES AND OFFICES TO RENT

45 MISCELLANEOUS TO RENT

WAREHOUSE FOR RENT

Fitzgerald Supply, Ltd

47 CARS FOR SALE

WE ARE PROUD OF OUR USED CAR POLICY

Your Guarantee is Guaranteed

TODAY'S BEST VALUE

1950 $995

1947 $1695

1949 $1595

1951 $1465

1949 $1085

1950 $1895

GUARANTEED A

1951 $1595

1949 $1345

1950 $1045

1951 $945

THOMAS PLIMLEY

47 CARS FOR SALE

NATIONAL MOTORS LIMITED

YOUR FORD DEALER SINCE 1907

30 Day Written Warranty

TODAY'S BEST VALUE

1950 $1895

1949 $1775

1950 $1395

1949 $750

1949 $1695

1950 $2045

1948 $1495

1947 $1395

1949 $1595

1950 $1995

1946 $1095

1948 $695

1948 $1050

1947 $1395

1939 $595

1939 $595

1937 $495

1936 $395

1935 $195

MORE TO CHOOSE

ALL MAKES — ALL MODELS

TRUCKS

1947 $695

1938 $395

1950

47 CARS FOR SALE

WILSON MOTORS LTD.

TAKES AT QUADRA

EVERGREEN SHOPPING DISTRICT

WE'RE [illegible]

RED HOT VALUES

1949

1950

1947

1951

1949

1950

1949

1946

1950

1949

1949

GOOD VALUES

1949

1940

1939

1941

1938

1937

1933

TRUCKS

1948 $1295

1947 $995

1941 $475

WILSON MOTORS LTD

LOUIS NELSON LTD

CORNER PANDORA AVE. AND BROUGHTON

UNDER THE TIME TO TALK AT

VICTORIA CAR EXCHANGE

A [illegible] AUTO SALES

K M AUTO SALES

B 5822

BUY YOUR CAR AT K & STREET

BETTER CARS FOR LESS

VICTORIA SUPER SERVICE LTD

AMERICAN MADE CAR

1951 $2995

SPENCER HOUSTON CAR SALES

WE ONE OF THE [illegible]

SPEEDWAY AUTO SALES

BRIDGE OR MACK AT

47 CARS FOR SALE

NATIONAL MOTORS LIMITED

YOUR FORD DEALER SINCE 1907

30 Day Written Warranty

TODAY'S BEST VALUE

1950 $1895

1949 $1775

1950 $1395

1949 $750

1949 $1695

1950 $2045

1948 $1495

1947 $1395

1949 $1595

1950 $1995

1946 $1095

1948 $695

1948 $1050

1947 $1395

1939 $595

1939 $595

1937 $495

1936 $395

1935 $195

MORE TO CHOOSE

ALL MAKES — ALL MODELS

TRUCKS

1947 $695

1938 $395

1950

47 CARS FOR SALE

WILSON MOTORS LTD.

TAKES AT QUADRA

EVERGREEN SHOPPING DISTRICT

WE'RE [illegible]

RED HOT VALUES

1949

1950

1947

1951

1949

1950

1949

1946

1950

1949

1949

GOOD VALUES

1949

1940

1939

1941

1938

1937

1933

TRUCKS

1948 $1295

1947 $995

1941 $475

WILSON MOTORS LTD

LOUIS NELSON LTD

CORNER PANDORA AVE. AND BROUGHTON

UNDER THE TIME TO TALK AT

VICTORIA CAR EXCHANGE

A [illegible] AUTO SALES

K M AUTO SALES

B 5822

BUY YOUR CAR AT K & STREET

BETTER CARS FOR LESS

VICTORIA SUPER SERVICE LTD

AMERICAN MADE CAR

1951 $2995

SPENCER HOUSTON CAR SALES

WE ONE OF THE [illegible]

SPEEDWAY AUTO SALES

BRIDGE OR MACK AT

47 CARS FOR SALE

J M WOOD MOTORS

TRANSPORTATION FOR THE WORKING MAN

Licensed and Bonded to Go

TRUCKS

GLADWELL MOTORS

Victoria's Volume Dealer

930 PANDORA AVE

OPEN NIGHTS TILL 9 P.M.

PITZER & NEX

HUMAN DEALERS

CAPITAL AUTO SALES

47 CARS FOR SALE

J M WOOD MOTORS

TRANSPORTATION FOR THE WORKING MAN

Licensed and Bonded to Go

TRUCKS

GLADWELL MOTORS

Victoria's Volume Dealer

930 PANDORA AVE

OPEN NIGHTS TILL 9 P.M.

PITZER & NEX

HUMAN DEALERS

CAPITAL AUTO SALES

47 CARS FOR SALE

47a TRUCKS AND TRAILERS FOR SALE

TRUCKS

1950 $1,275

1945

1947 $1250

FARWEST MOTORS LTD

47b PARTS, TIRES AND ACCESSORIES

TOP CARRIERS

DICKINSON & DUNN

47c AUTO REPAIRS AND SERVICE

DON'T DRIVE WITH TOWN ENGINE

SELECTED USED CARS

HAWKES BROS GARAGE

47d AUTO FINANCING AND INSURANCE

48 CARS AND TRUCKS WANTED

49 BOATS AND MARINE FOR SALE AND WANTED

FIRST MORTGAGE COURTESY

VERNON MARTIN & CO LTD

Brown Bros Agencies Ltd.

55a TIMBER WANTED

ANGUS MARINE

864 YATES STREET

49 BOATS AND MARINE FOR SALE AND WANTED

Two-Year Guarantee

RESOLAC

SURFACING PRODUCTS LTD

ATTENTION

SHIP CHANDLERS

FOR SALE

BUILDERS SASH & DOOR LTD

COMMERCIAL TRUCKS

EDWARD LIPSETT, LTD.

GIBB & JAMES LTD

51 PERSONAL LOANS

8 ADVANTAGES OF A LOAN FROM PERSONAL

PERSONAL FINANCE CO

LOANS AT NIAGARA

NIAGARA

PHONE GARDEN 9765

51a MORTGAGE LOANS

Gillespie Hart & Co. Ltd

A. BERNARD & CO LTD

MORTGAGE LOANS

FARMERS HOME LTD

52 WANTED TO BORROW

54 BUSINESS OPPORTUNITIES

COFFEE

BROWN BROS SPECIAL

MONEY FOR LIFE

THE FACTS CAN BE PROVED

READ THIS

BROWN BROS AGENCIES LIMITED

AUTO COURT ON THE SEAFRONT

$18,000

$9000

FINANCIAL SURVEY LIMITED

ONCE IN A LIFETIME PROVEN INVESTMENT

$10,000

PEMBERTON, HOLMES LTD

GROCERY AND CONFECTIONERY

$4,000

A. M. TAYLOR SPITTAL & CO. LTD.

LIFE'S LIKE THAT

By Fred Neher

"I think he's been playing hookey . . . he got A in fishing."

54 BUSINESS OPPORTUNITIES

TOWN & COUNTRY HOMES LIMITED

LOOKING FOR GOOD INVESTMENT

PHONE US ON THIS

$15,000

SMALL CONFECTIONERY LOW DOWN PAYMENT

$2750

$25 CASH HANDLE

$18,000

A. M. TAYLOR SPITTAL & CO LTD

$18,000

$10,000

RALPH H. WILSON

OAK BAY

$10,000

FARFIELD

$6900

H. A. HUMBER LTD

FIVE SUITE APARTMENT BUILDING

$45

NEWSTEAD REALTY

54 BUSINESS OPPORTUNITIES

KING REALTY

B 2131

FOR SALE APARTMENT LICENSED HOTEL

$78,500

BE INDEPENDENT

$29,000

GEORGE RANDALL'S

55 EXCHANGE REAL ESTATE

EXCHANGE EXCHANGE

Financial Survey Limited

56 LISTINGS CANCELED

56a LISTINGS WANTED

57 HOUSES FOR SALE

EXCLUSIVE

$1000 Down $1000 Down

FULL PRICE $4725

5 ROOMS—FULL BASEMENT

BEST BUY TODAY

HOME AND REVENUE

$500 DOWN

$6850 FULL PRICE

CLOSE IN CITY

$6850

NEAR VETERANS HOSPITAL

$1000 Down Three Rooms

$3500

OLAK HEIGHTS

RANCH TYPE

ATTRACTIVE STUCCO HOME

$6850

$78,500

IT'S MODERN

IT'S LOVELY

$7900

HAWKES FOSTER LTD

C. N. MONTAGUE CO LIMITED

SHELBOURNE

$1500 Down $50 Month

$3750

STADACONA PARK

$50 Month

$1250

OAK BAY BEACH

OAK BAY

$14,000

HOLLYWOOD PARK

$10,500

$39 TAXES $39

$5250

$11,000

MEHAREY & CO LTD

CITY

HIGH LOCATION

SAANICH ROAD

$5500

$4750

JOHN GREENWOOD

TODER & VINT LTD

57 HOUSES FOR SALE

Capital City Realty's

CHOICE OFFERINGS

EXCLUSIVE

Near Empress

$7900

$500 Down

$5950

MONEY! MONEY! MONEY!

GROCERY AND COFFEE BAR

EARNED

Three Bedroom Bungalow

$10,500

VISTA HEIGHTS

ON A BASE ON RAILS

$13,000

RANCHETTE BUNGALOW

$16,000

$150 DOWN

WALKING DISTANCE

$6500

CAPITAL CITY REALTY

GILLESPIE, HART & CO LIMITED

OAK BAY SOUTH

$13,650

EASY FINANCING

$8750

$3950

TOP OF THE WORLD

$18,950

$18,000

REVENUE AND COMFORT

$5,750

GILLESPIE HART & CO LIMITED

PANORAMA VIEW

$9500

OAK BAY

$9900

SIX ROOM BUNGALOW

$6000

MEHAREY & CO LTD

57 HOUSES FOR SALE

KING REALTY

B 2131

AUTO COURT

$12,500

FARMED

$7850

$6300

METCHOSIN SPECIAL

$12,000

$3950

$7150

HOME OF QUALITY

$8400

$5500

$8950

CHARMING HOME CITY

$9950

$13,650

$7000

$4500

MCCANDLESS REALTY

LOVELY LITTLE HOME

On One Floor, Boy's Best

$18,000

$7950

FARMED REVENUE

$9450

ALTON & FLEMING

OUTSTANDING VALUE

$3000 CASH

$7200

2 MILE CIRCLE

$2000 CASH

$5950

Fleming Gardner & Co.

57 HOUSES FOR SALE

KER & STEPHENSON

UNUSUAL OFFERING
$4750

OAK BAY
CLOSE TO BEACH
$7500

MUST BE SOLD
$8000

OAKLANDS DISTRICT
$8500

OAK BAY BORDER
$10 500

OUTSTANDING VALUE
$13 600

KER & STEPHENSON LIMITED

THE B.C. LAND & INVESTMENT AGENCY LTD

CHARMING BUNGALOW
$16 000

APARTMENTS
$10 000

OAK BAY SEA VIEW
$15 000

JAMES BAY, NEAR PARK
$5500

HIGH GORGE
$5600

DUPLEX CLOSE IN
$9800

DUNMOVIN
$8500

IN A GARDEN
$11 000

FOR AN APARTMENT BUSINESS AND MY INVESTMENT OPPORTUNITIES

A. M. TAYLOR SPITTAL & CO. LTD.
1219 BROAD STREET
Member Real Estate Board of Victoria

W-E-S-T-E-R-N HOMES LTD.

HIGH LOCATION
$7250

CENTRAL AREA
FAMILY HOME
THREE BEDROOMS
$9600

CENTRAL FAIRFIELD
FIVE ROOMS
ONLY $7400

OAK BAY
ENGLISH TUDOR
WITH CHARM
$13 650

THE BEST BUY
A BEAUTIFUL BUNGALOW
$11 500

95 MOSS STREET
IMMEDIATE OCCUPANCY
EXCELLENT LIVING
$10 200

G 8124

"PARKDALE"
NORTH DOUGLAS
Six Rooms, Basement, Garage
About 150 Ft. Frontage on Douglas
Potential Commercial Site
$4750

ARBUTUS ROAD
QUEENSWOOD DISTRICT
Commodious Ranch-Type Bungalow
Automatic Oil Hot Water Heating
$11 500

SWINERTON & CO. LTD.

VICTORIA CITY REALTY LTD.
B 2197

FOUR BEDROOM
SEMI BUNGALOW
OAK BAY
$10 500

CAREY ROAD
$9000

DUPLEXES—DUPLEXES

A BEAUTIFUL TRIPLEX RIGHT ON THE WATERFRONT. ONLY $16 000.

THE CITY BROKERAGE
1018 Broughton St. Phone G 3422, B 5534

PEMBERTON, HOLMES LIMITED

SINCE 1887

RED HOT MONEY MAKER!!!
$7500—For This Week Only!!!
TWO SUITE DUPLEX
$100 REVENUE!!!

P. R. BROWN & SONS LIMITED

WILLOWS AREA
OAK BAY SOUTH
$9500

FULL PRICE $6500
Cute Cottage Complete

$6500

FAIRFIELDS
$4950

CLOSE TO VICTORIA HIGH SCHOOL
FIRST TIME ADVERTISED
$7500

LAMPLOUGH HEIGHTS
$17 750

CLOSE TO UPLANDS
$13 700

JUBILEE DISTRICT
$7500

JUBILEE DISTRICT
$8000

H. G. DALBY & CO. LTD.

BAYNE REALTY

HIGH GRADA
Very Nice Modern Home on Main Floor Basement and Attic in Garage. Garden is Nicely Fully Sized in Shrubs and Fine Lawn Front Trees. You will agree that this is DEFINITELY a home to be seen. Call Today.
$10 500

Call M. Warren, B 1321, Bank, B 3068

BROWN BROS. AGENCIES LIMITED

Member Real Estate Board of Victoria

OAK BAY - WILLOWS
SIX ROOMS, ONE FLOOR
$13 750

OAK BAY BUNGALOW
FIVE ROOMS, OIL HEAT
$12 600

$5500 DOWN, $50.00
FIVE LOVELY BIG ROOMS
$6500

COUNTRY PERFECTION
7 ROOM BUNGALOW
$11 500

95 MOSS STREET
IMMEDIATE OCCUPANCY
EXCELLENT LIVING
$10 200

G 8124

"PARKDALE"
NORTH DOUGLAS
Six Rooms, Basement, Garage
About 150 Ft. Frontage on Douglas
Potential Commercial Site
$4750

ARBUTUS ROAD
QUEENSWOOD DISTRICT
Commodious Ranch-Type Bungalow
Automatic Oil Hot Water Heating
$11 500

SWINERTON & CO. LTD.

VICTORIA CITY REALTY LTD.
B 2197

FOUR BEDROOM
SEMI BUNGALOW
OAK BAY
$10 500

CAREY ROAD
$9000

DUPLEXES—DUPLEXES

A BEAUTIFUL TRIPLEX RIGHT ON THE WATERFRONT. ONLY $16 000.

THE CITY BROKERAGE
1018 Broughton St. Phone G 3422, B 5534

FINANCIAL SURVEY LIMITED

GORDON HEAD
Ranch Style Home
$15 750

OAK BAY
$15 500

OAK BAY
WANT A FAMILY HOME?
WITH OIL O MATIC HEATING?
$9250

HIGH GRADA
FOUR LARGE BEDROOMS
$8950

$2500 DOWN
THREE BEDROOM
BUNGALOW
$8500

NOTICE
IT'S A DANDY
$7500

LOVELY FOUR ROOM
STUCCO BUNGALOW
$1500 DOWN
$7850

Financial Survey Ltd

NEWS
NEWSTEAD'S
FAIRFIELD SPECIAL
$1000 DOWN
$10 500

FAIRFIELD
$12 000

MALE FARM
$10 500

Newstead Realty Ltd

THE ROYAL TRUST CO
ONLY $8900

OAK BAY
From $13 650
Mrs. Kennedy

THE ROYAL TRUST COMPANY
1206 GOVERNMENT STREET

F. N. CABELDU, LTD.

$5250

$6500

$6700

$11 550

JAMES BAY
$1500 CASH $1500 CASH
HOT WATER HEAT
$6500

CITY
$15 750

OAK BAY
$15 500

ATTRACTIVE
TWO BUNGALOW
$8500

VIEW ROYAL WATERFRONT
$15 750

CITY
$6150

IF YOU WANT A REALLY WELL BUILT HOME
$21 000

THREE BEDROOM HOUSE
FOR $8500

A BETTER LA. DUPLEX
$11 500

FAIRFIELD
$1500 DOWN
$7500

FAIRFIELD DUPLEX
$9200

RIDING REALTY LTD

LOVELY VIEW
$13 000

$4250

$6300

Lloyd's Real Estate and Insurance Agency
1908 BLANSHARD STREET
Phones
Evenings, B 2133 and B 7781. Office G 3611

BOORMAN'S

DON'T BUY THIS PROPERTY
DON'T EVEN READ THIS AD
$9500

BRAND NEW MODERN
$8500

HIGH GRADA
LAKE HILL DISTRICT
A HOME OF DISTINCTION!
A GARDEN OF BEAUTY!
TRULY A SPOT TO CALL HOME!
$10 950

EXCELLENT
ROOMING HOUSE
PROPOSITION
$9450

VERNON MARTIN & CO. LTD.

HEISTERMAN & CO.
ESTABLISHED 1894
1321 Blanshard Street Empire 8141

LANGFORD AREA
$22 900

GORDON HEAD
3½ Acres Fruit and Soil
EIGHT ROOM RESIDENCE
$22 500

OAK BAY $8400
$5250

FAIRFIELD
$8950

DICKIE'S—B 4312
$1950 UNFINISHED

FAIRFIELD—DUPLEX
$9500

CHEAPER—$2500
A WOLF GUY
Dove, B 4118 Nights B 3466

BOORMAN'S

BELMONT AVENUE AREA
$5950

OAKLANDS
SEVEN ROOM BUNGALOW
$7350

FAMILY HOME
OR
NATURAL DUPLEX
$7500

OAK BAY SOUTH
$10 950

BEAUTIFUL
HIGH LOCATION
HOT WATER HEATING
$1500

MT. TOLMIE AREA
EXCEPTIONAL VALUE
$10 950

$11 500

$12 600

LAMPLOUGH
NEW LISTINGS

QUEENSWOOD
EXCLUSIVE
NEARLY THREE ACRES
WATERFRONT PROPERTY
$22 500

Boorman Investment Co. Limited
Member Real Estate Board of Victoria

HAGAR'S
THREE BEDROOM
BUNGALOW
$7300

HAGAR & SWAYNE LIMITED

COLWOOD—$1500 DOWN
4 ROOMS AND BASEMENT
You'll Be Sorry if You Miss This—All Electric Kitchen
$6850

ALFRED CARMICHAEL & CO. LTD
1310 Broad Street G 7941
Evenings, Mr. Carpenter, Albion 8981

57 HOUSES FOR SALE

TOWN & COUNTRY HOMES LIMITED
1923 QUADRA STREET
Phone B 7276 — 24-Hour Service

$6600—HIGH QUADRA
$6600
Just imagine a four-bedroom home in High Quadra for only $6,600. This home is white siding finish with lovely grounds on a real nice street. There is a nice large living room, kitchen with nook, utility, Pembroke bathroom and four nice bedrooms, and the full price is only $6600
With reasonable terms.
Contact W. H. McMahon, B 7276, Eves. Albion 275 R

$1500 DOWN—$50 MONTH
An opportunity in which to start owning your home. Five spacious rooms and bath all on one floor. Consisting of kitchen, living room, dining room, two bedrooms and three-piece bath, cemented basement with hot-air heat. Situated on large lot with good garden. Close in. May be viewed anytime by contacting
L. R. Guidi—Phone B 7276 anytime.

CLOSE IN
1334 VINING STREET
N.H.A.
Drive by and see this four-room stucco bungalow, all in spotless condition, consists of living room with open fireplace and oak floors, two good-sized bedrooms, Pembroke bathroom, and cheery bright kitchen, full cement basement with hot-air piped heat, fireproof drive-in garage, fully insulated. Full price with reasonable terms at 4½% $8400
Contact Harold Ware to view
Evenings, B 1401

FAIRFIELD DUPLEX
OIL-O-MATIC
$2000 DOWN
This is a very good duplex in the Fairfield district—each unit is completely separate from the other. This is the most sensible and profitable investment available today—in a good location—with a modern Oil-O-Matic air-conditioned heating system.
The full price is $8950
Contact B. Price, B 7276, Anytime

FAIRFIELD-CORNWALL ST.
$2400 DOWN, BALANCE $55.00 MONTH
Three-bedroom home with full basement, hot-air piped furnace, separate garage, lot all landscaped and taxes only $80.00. This home is in excellent condition inside and out and selling for the full price of only $7900
Phone M. Morey, B 7276, ANYTIME

On CKDA Each Evening at 8:55 Listen for the Top Hit of the Day and the Top Buy of the Day.

We Have Parking Facilities for 200 Cars.

LEACH & SPARKS
Real Estate and Insurance Agents
Member Real Estate Board
1119 Blanshard Street E 4117

SEAFRONT GUEST HOUSE
Accommodation for 10. Furnished with 11 acres. Sacrifice (with terms) $16,000

OAK BAY
ST. PATRICK STREET
$8900
IN A VERY DESIRABLE LOCATION, THIS RESIDENCE comprises hall, living room and dining room combined with a fireplace, kitchen, one bedroom and bathroom down. Up one bedroom. Concrete basement. Automatic oil-burning hot-air furnace and garage.

NEW—NO STEPS
This five-room bungalow was built less than four years ago. Has large living room with fireplace, dining room, two good-sized bedrooms, sparkling cabinet kitchen, through hall and OAK FLOORS, utility room with wash tubs. Near shopping area, bus stop at door, and located on good lot.
Full price, with terms $6950

THREE-SUITE APARTMENT
With view of the Olympics. Returning $110 per month and a five-room suite for the owner. Most modern rumpus room with bar and fireplace and built-in tropical aquarium, and extra bedroom in basement. In low tax area and all in immaculate condition!
A good buy at (with terms) $13,600
Evenings: Albion 2 M, or B 2497

RESIDENTIAL REALTY
AT 747 YATES STREET
B 6241 or B 1823 Any Time

790 CANTERBURY
SUBURBAN! ~~$5975~~
ALMOST ONE ACRE
THREE BEDROOMS STUCCO—
ABOUT 15 YEARS OLD SAANICH
THREE-MILE CIRCLE SEVEN
OAKS AREA. QUIET STREET.
ALMOST ACRE OF LAWNS
REDUCED OVER $1,000
$2,000 DOWN—$65 MONTH
$3,400 DOWN—$35 MONTH

VERY COMFORTABLE WITH
FOUR LOVELY LOTS, HIGH LYING
28 FRUIT TREES AND SMALL FRUITS, BUILT ABOUT 12 YEARS
EASY TERMS WITH GOOD PAYMENTS. HAS THREE BEDROOMS
ENTIRE TAXES ONLY $74.
LOOK AT IT FOR $9500

MAKE OFFER!
BUILDING LOT 33X110.
CONCRETE FOOTING ON IT—ON MADDISON AVENUE. SEE OUR SIGN. $495

STEWART CLARK & CO.
Call G 1011 - G 0317

THREE-MILE CIRCLE
Four-room bungalow, situated on a quiet street in the Garden City Area. It's as neat as a pin. Part basement and furnace. One-half cash to handle $4950

UNFINISHED BARGAIN,
Four-room bungalow on a ½-acre lot which can be handled on a low down payment. Perfect for a handy man $3950

COUNTRY HOME
Located high on land that captures the view and situated on two and a half acres of its own ground. A gem of gems is this California-styled bungalow. Hardwood floors throughout, through hall, flanked by immaculate dining and living rooms. Finished in knotty pine to blend with the country scene. Two well-proportioned bedrooms, four-piece bathroom, cupboard-filled kitchen with a breakfast room at one end. Full basement with extra plumbing. Air conditioned heat. Though it enjoys the freedom of the country it is located on a city bus route and has all the facilities of a town-built home. A clear title can be given—or exceptionally modest down payment from the right party will be acceptable $12,900
Real Estate — Mortgages — Insurance
314 PEMBERTON BUILDING
Evenings: Mr. Custance, E 7030
Roy Green, G 5755

RITHET—B 4251
OUR 81ST YEAR

JAMES BAY
CLOSE IN—$6500
Just a step from the PARLIAMENT BUILDINGS and early possession. A clean compact home comprising a large living room with fireplace, dining room, two bedrooms, kitchen (wired for range), bathroom and utility room. Full cement basement with high ceiling and EXTRA FINISHED ROOM. Steel furnace, electric hot-water tank. Two-car garage on large lot. PRICE INCLUDES GRAND ELECTRIC RANGE and GARBAGE BURNER. Priced for quick sale. Only $6500
(An Exclusive Listing)

OAK BAY
RANCH-TYPE BUNGALOW
Oil Hot-Water Heat
Liberal Terms
A very attractive and modern home just one year old. Consisting of an entrance hall, a very nice living room with French brick fireplace. Dining room, smart cabinet kitchen, very well planned, range wiring. Two bedrooms, four-piece Pembroke bathroom, utility room, separate matching garage. N.H.A. mortgage of $5,000 at 4½% payable at $46 monthly. This is considered an excellent buy. DON'T PAY RENT when you can get these terms. Immediate possession.
The full price $11,500

OAK BAY
SIX-ROOM BUNGALOW
OIL-O-MATIC HEAT—CHOICE LOCATION
A beautiful home, nearly new, spotless condition, consisting of a through hall, gracious living room with fireplace, guest-size dining room, electric cabinet kitchen, golden oak floors, paved drive. THREE LARGE BEDROOMS WITH FINE LARGE CLOSETS, four-piece Pembroke bathroom, handy utility room, full high basement, Oil-O-Matic hot-air heating to all rooms, hobby room, car space, copper pipe. A REAL QUALITY HOME. A WELL LAID OUT, EASY-TO-KEEP GARDEN. Lawns, fish pool, fruit trees and kitchen garden. Choice location, close to UPLANDS, SCHOOLS, BEACH AND TRANSPORTATION. Immediate possession. Could not be replaced at this low selling price $13,650

WINDSOR PARK
3 BEDROOMS—1 FLOOR
OIL-O-MATIC HOT WATER HEAT
Easy Terms or Clear Title
Charm and character have been united in planning this most attractive six-room bungalow. Wide through hall plan with SPACIOUS SITTING ROOM and GUEST-SIZE DINING ROOM. BEAUTIFUL ELECTRIC CABINET KITCHEN with BREAKFAST NOOK. THREE LARGE BEDROOMS. Conveniently planned Pembroke bathroom. GLEAMING HARDWOOD FLOORS THROUGHOUT. Full cement basement with EXTRA FIREPLACE for rumpus room and EXTRA PLUMBING. Drive-in garage. Oil-O-Matic hot water heating plant, plus large electric hot water tank. Very easy to keep garden in lawns, shrubs, etc. MOST ATTRACTIVE TERMS AVAILABLE IF DESIRED. It is a privilege to show this home and the price is $15,750

Rithet Consolidated, Ltd.
(Member Real Estate Board of Victoria)
706 FORT STREET PHONE B 4251
EVENINGS:
Mr. Speed, E 8595; Mr. Kitto, B 1080; Mr. Heppell, B 1078.

JOHNSTON & CO. LTD.
Established 1903
COMPLETE INSURANCE SERVICE

LAKE HILL
Immediate Possession
Drive out and inspect 3276 Wicklow Street. Four rooms, extra attic room, full basement. Today's best buy.
Terms. Price $5950

THREE BEDROOMS
New N.H.A. stucco bungalow, large spacious living room, hardwood floors, fireplace, dinette, three bedrooms, drive-in garage, wired for electric range, automatic hot-water heater. Centrally located and fine quiet location and close to transportation. Good terms.
Full price $10,500

SEA VIEW
This is a two-year-old bungalow. Five rooms and utility, all floors hardwood, full basement, rumpus room, Oil-O-Matic heat, garage. New district surrounded by new homes. Terms, $4,800 down, balance as rent, $45 per month.
Full price $11,000

REVENUE AND APARTMENTS
Business and apartment. Hot-water heated block in absolutely central location off new shopping centre. This is a comparatively new building and shows good return. Owner has suite and little to do, except paying of water and heating. Suites have own meters. By appointment only.
Full Price $45,000
Evenings: Pat Russell, Belmont 50 Q; Alex Olson, G 5380, Erling Olson, G 3270
1306 Broad Street
Day Phones, E 5241, E 5242
(Member of the Real Estate Board)

TOWN & COUNTRY HOMES LIMITED
PHONE B 7276 — ANYTIME
24-HOUR SERVICE

LOVELY GORGE
$9950 WATERFRONT $9950
Property in city. A house you have dreamed of owning. This 11-year-old five-room stucco bungalow with Oil-O-Matic heat with a finished room in basement. Good-size living room and dining room with oak floors, cabinet kitchen wired for range, Pembroke bath. Large lot with lawns and shade trees. This you must see. For appointment to view
Call Fred Nelson, B 7276 anytime.

$8750 GOOD VALUE $8750
This attractive stucco bungalow has five rooms, full basement and drive-in garage. It is in lovely condition throughout, built on through hall plan, has living room with fireplace, dining room, cabinet kitchen and wired for range. Hot air heating, large garden lot. Substantial terms.
Full price $8750
Contact Mel Gurney—Eves. E 6150

On CKDA each evening at 8:55. Listen for the Top Hit of the Day and the Top Buy of the Day.

We have parking facilities for 200 cars.

OAK BAY
Today's House at Yesterday's Price!
This ideal family home right in Oak Bay, close to Monterey School, on a bus line. Features:
- Seven nice rooms
- Basement, furnace (c/w)
- Separate garage
- Double plumbing
- Gas installed
- Low terms

FULL PRICE $7750
Exclusive with
H. W. MILLER & CO.
1006 Government Street — Office, G 3623
Evenings, Mrs. Clark, E 3896

WHITTOME'S
B 4255

OAK BAY
Attractive matured home, south of the Avenue on a nice street. Consists of a hall, living room, dining room, den, kitchen and pantry, on the ground floor. Three bedrooms and three-piece bathroom up. Full basement with automatic hot-air heating. Has possibilities of duplexing. Two lots in lovely garden, shrubs, fruit trees, etc.
Price $9750
Ask For Mr. Hope, B 4255; Eves., E 6924

RETIRING?
This chip stucco bungalow is just over two years old, a few miles out of the city, close to transportation, with all that a retired couple could wish for. Living room, cabinet kitchen with oil-burning range, laundry room with tubs, three-piece bathroom, and a twin-size bedroom. Very well built. Copper piping and copper downspouts. Lot 64x186 on which you can grow all your kitchen produce and fruits. Taxes $31. An hour's inspection will give you years of happiness.
Price $5250
Ask For Mr. Brewin, B 4255; Eves., B 6041

EXTRA-SPECIAL VALUE
This modern four-room bungalow is as nearly perfect inside as you could wish a house to be. A living room that turns the corner with dining space at the end nearest the kitchen, Roman tile fireplace, oak floors, electric kitchen, Pembroke bathroom, two bedrooms, easy stairway to full and high cement basement with furnace. Fully insulated even to the basement. Tip-up garage door. Will bear the closest inspection. Own this house now and congratulate yourself in the years to come. Price $7950
Ask for Mr. Trill or Mr. Meuffels.
Evenings B 7842.

COUNTRY CHARM
PLUS THREE BEDROOMS
On a large two-third-acre lot, this attractive, modern three-bedroom home is located in a lovely location and is still less than four miles drive from city centre. This property will satisfy the lady of the house, and all garden lovers. In a high and dry location this property features nice stucco exterior, attractive view, Venetian blinds, fireplace, full basement, piped furnace and many other features that are sure to please you. The well-fenced lot has a matching garage, extra storage shed, or chicken house, two dozen first-class fruit trees, berry bushes, shrubs, rose bushes, well-fed soil, etc. Taxes only $75. This is an extremely good buy. Don't delay inspection, you may wait too long.
Terms. FULL PRICE ONLY $9500
Ask For Mr. Wood or Mr. Agar
B 4255 or Eves., Keating 58Q

A DREAM HOME COME TRUE
A pretty four-room bungalow in a nice part of Cadboro Bay, with views of sea and mountains from the living room and the kitchen. In clean and excellent condition. Full cement basement with furnace. Separate garage. Very attractive garden in lawns, shrubs, small and large fruits and vegetables. Tomorrow may be too late to get this. Price $8950
(exclusive listing)
Ask for Mr. Brewin. Evenings: B 6041.

J. H. WHITTOME & CO. LIMITED
1318 BROAD STREET
B 4255

F. C. WOODRUFF REALTY
E 9843

OAK BAY
NEW EXCLUSIVE LISTING
FIRST TIME ON MARKET
ATTRACTIVE MODERN STUCCO BUNGALOW, VERY SELECT LOCATION, LARGE LIVING ROOM, OPEN FIREPLACE, TWO GOOD-SIZE BEDROOMS, NICE PEMBROKE BATHROOM, EXCELLENT SPACIOUS KITCHEN, TILED SINK, SPLENDID PANELLED DEN (OR WOULD MAKE NICE DINING ROOM). CHARMING GARDEN WITH SECLUSION. LOW TAXES. OWNER LEAVING VICTORIA. CAN GIVE IMMEDIATE POSSESSION. DON'T HESITATE, SEE THIS AT ONCE. A GENUINE BUY. PRICED RIGHT TO SELL. $8750

WITHIN TWO MINUTES
BEACON HILL PARK
DUPLEX
OIL HOT WATER HEAT
EXCLUSIVE LISTING
ONLY $2500 DOWN
Two fine spacious self-contained suites, each comprising living and dining room, two bedrooms, kitchen and bathroom. One suite rented to excellent tenants at $70 per month. Owner's suite available for new purchaser or would readily rent for $80 per month. FULL HIGH DAYLIGHT BASEMENT WOULD PROVIDE ANOTHER FINE SUITE IF DESIRED AND HAS BEEN SANCTIONED BY AUTHORITIES. OIL-O-MATIC FURNACE radiation in all rooms. Substantial property in first-class shape throughout, and taxes only $190. A clear title, or $2,500 down, balance convenient monthly terms. OWNER LEAVING VICTORIA. MUST BE SOLD $11,500

1038 FORT STREET
(Next to Red Cross)
PHONE E 9843. Res. G 8700

ALL FOR $1500 DOWN
This is a splendid little bungalow for the price being asked, viz. $4,750. It consists of living room, two bedrooms, kitchen with fine range, bathroom. Full basement, hot-air furnace, separate garage. All in spotless shape. A really good garden, fruit trees. Two tons of coal and three cords of wood. Phone us immediately as this will soon be sold.
Contact Mr. Smyly, Eves., E 1895

FAIRFIELD
WANT TO MAKE MONEY?
Stop paying rent. Here is a good stucco bungalow. Five rooms on ground floor, an extra bedroom upstairs. Full basement, separate garage, quick possession. Offers considered.
Price $8000
Mr. Seedhouse, Evenings, Colquitz 328M

ISLAND INVESTMENT CO. LTD.
Member Real Estate Board
774 FORT STREET G 7136

LAKE HILL DISTRICT
A very desirable home, nicely located, near the bus on a productive half-acre with fruit trees and small fruits. The home is well built, smartly fenced, spick-and-span inside and out, about 10 years old, good basement with almost new hot-air furnace, drive-in garage, attractive living room with fireplace, dining room, good oak floors. An efficient, pleasing kitchen wired for electric stove, all copper piping—two attractive bedrooms with corner windows, Venetian blinds. A modern four-piece bathroom. A concealed stairway to a splendid upstairs sunroom. The taxes are low and the selling price is right, but firm $7950
The complete comfortable furnishings may be purchased very reasonably. You may bring your bedding and dishes and move right in.
Call Mr. Sam Francis—evenings: B 3340.

J. W. O'REILLY
Real Estate and Insurance
906 COURTNEY ST. E 0632

HICKS REALTY LIMITED
1710 DOUGLAS ST. B 5104
Opposite Hudson's Bay Store

WINSOME TWOSOME
This one-year-old side-by-side duplex features top quality craftsmanship and materials. Each side has two bedrooms (one twin). Living room with fireplace, bright cabinet kitchen and dining area. Full high basement, sawdust furnace. FULLY INSULATED. Full concrete driveway to double separate garage. Beautifully landscaped corner lot. (479 C). In the city and outstanding value at $14,700
Call Mr. Smith, B 5104, Day or Night

HIGH LOCATION
UNOBSTRUCTED SEA VIEW
Modern five-roomed stucco bungalow, oil hot-water heat. Through hall. Large living room with picture window, dining room, smart kitchen, Pembroke bathroom. Two bedrooms. Full high basement. Large lot with secluded garden and rockeries. This home is well planned with lots of cupboards and every convenience. (128 D). Full price $13,650
Please ask for Tom Clarke, B 5104, Eves., E 1938

YOU CAN PAY MORE FOR A NEW BUNGALOW BUT WHY DO IT???
An outstanding value, 10 years old, in heart of Oak Bay. Large attractive landscaped lot. Two bedrooms, large living and dining room with granite fireplace, modern kitchen, Oil-O-Matic heat. Drive-in garage, extra room in basement. (178D).
Reduced to sell at $12,600
Call Art Brockman, B 5104, Day or Night

EXCLUSIVELY YOURS, IF
You insist on a top quality home of five plus spacious rooms. Only six years old, situated on a high lot. Good bus service close to schools and stores. Large living room with fireplace, guest dining room, modern cabinet kitchen. Two bedrooms and concealed stairs to possible two bedrooms up. Large utility room, full daylight basement with hot-air furnace and garage. Copper pipes, insulated, and in A-1 spotless condition. Early possession, terms arranged. (114D). And the price is only $8500
Call Mr. Ludlow, B 5104, day or night.

FOR THE "REST" OF YOUR LIFE!
You can be happy and contented here. Charming four-room plus gleaming white stucco bungalow. Living room has French doors, attractive fireplace, bright cabinet kitchen wired. Lovely sunny dinette, two bedrooms, Pembroke bath, etc. Through hall. No basement apart from small furnace room with furnace. Good garden and separate garage. Low taxes. (21D). About $2,000 cash.
Full price $6500
Call Mr. Drew, B 5104, day or night

SEAFRONT SPECIAL
SOOKE AREA
Think of the pleasure of living on the water with a lovely view. Only six to eight feet down to your own landing. You can fish for salmon, crab and any other shellfish or have a good swim anytime. 95 feet waterfront. The house has four spacious rooms in good condition, a large lot for fruit and garden. Chicken house. This is in a good settlement, on a good road. (965 C).
Full price $6300
Call Mr. Hicks, B 5104, Day or Night

FRASER BISCOE OFFERS
"$2500 DOWN"
NEAT STUCCO BUNGALOW
NEAR ROYAL ROADS
This gleaming white stucco bungalow, which is set on a lot 83 by 210, a stone's throw from schools and bus, has a 16 by 18 living room with a natural stone Heatilator fireplace. Two good bedrooms, one has two closets, modern kitchen with good-sized dining nook, Pembroke bathroom. Basement with furnace and laundry tubs. The electric range is included in purchase price.
Excellent value at $6800
Exclusive listing
Phone E 9413 Eves., E 4960

"WILLOWS AREA"
CLOSE TO VETERANS' HOSPITAL
Ranch style 4½-room bungalow, well located on bus route. Excellent living room with picture window and Heatilator fireplace and dining space. Two full-sized bedrooms, four-piece Pembroke bathroom. Fully modern kitchen and utility room. All have tiled floors. Separate garage, low taxes only $72. Fully insulated.
An attractive buy at $6850
Phone E 9413 Eves. E 4960

A BREATH-TAKING SEA VIEW
From this truly well-constructed bungalow about seven miles out. The home has a breezeway to a good garage with tip-up door. There is a full high basement, hot-air heating to all rooms. Fully insulated. The four rooms are large and bright with a first rate bathroom and utility room. Lovely living room with fireplace, hardwood floors well finished. You will enjoy the extra built-in features in the kitchen and throughout the home. Located in a restricted district on a half acre of good garden soil, city water.
Price (3010) $10,000

ATTENTION HOMESEEKERS!
If You're In the Market For A Three-Bedroom Home Don't Miss This One Owner
EXCEPTIONALLY WELL-CONSTRUCTED HOME BUILT IN 1939
FEATURING:
A TRIM LANDSCAPED CORNER LOT, LAWNS, SPRINKLER SYSTEM, IMPOSING ENTRANCE HALL, WROUGHT IRON RAILING ON THE OPEN STAIR. A "LARGE" LIVING ROOM, FIREPLACE, FULL-SIZE DINING ROOM, INTRIGUING RECESSED CABINETS, TWO SPACIOUS BEDROOMS, FOUR-PIECE BATHROOM, LARGE ELECTRIC CABINET KITCHEN, GENEROUSLY TILED. UPSTAIRS GRACIOUS MASTER BEDROOM, ADDITIONAL TRUNK SPACE. THE HOME FACES SUNNY SOUTH AFFORDING LOTS OF LIGHT. GRAND BASEMENT WITH HOT-WATER HEATING SYSTEM, ESSO OIL-O-MATIC. DOUBLE DRIVE-IN GARAGE. EXTRA PLUMBING. TO CLOSE AN ESTATE. ONLY REASON FOR SALE
PRICED AT $13,750
EXCLUSIVELY LISTED WITH
FRASER BISCOE'S
OFFICE, E 9413; EVES., B 1726, E 9413
606 COURTNEY STREET, Near Post Office

ARTHUR E. HAYNES LIMITED
QUADRA: In a new sub-division. A modern bungalow with exterior finished in shakes. Entrance hall, living room with fireplace and oak floors. Dinette, modern cabinet kitchen wired for electric range and THREE bedrooms. Full concrete basement. Electric hot water, piped furnace. Built to N.H.A. specifications and just the home for a family with any and girl. Owners leaving Victoria will accept $2,300 cash and balance on mortgage at 4½% payable $46 monthly. FULL PRICE $8750
Please ask for Mr. Jones, Eves., E 8303
720 Fort Street, E 5323

RANDALL'S

BEAUTIFUL FAIRFIELD BUNGALOW
A bungalow in exceptionally good condition. Living room, dining room, three bedrooms, kitchen and bathroom, drive-in garage. Full basement. Duroid roof. Very reasonable terms on a full price of only $7800
Please Call Mr. Darling or Mr. Woods; Evenings, B 6072 and E 2576

IN OAK BAY
Someone Is Missing a Bargain
$2500 Down $2500 Down
... a discriminating buyer. On a lovely boulevarded street of fine homes. Close to school, shops and seafront. Double lot with beautiful garden. Three plus bedrooms, living room, dining room, family-size kitchen. Full basement with hot-air heating, attached garage. Very moderate taxes. Exceptional terms on a full price of $10,500
Please call Mr. Darling or Mr. Woods; Evenings, B 6072 and E 2576

GUEST HOUSE
GOOD INCOME
Here is a well-situated guest house in Fairfield with four rooms for the owner. All in beautiful shape and a real bargain. Income is around $400 per month at present. Act now for this on a low down payment for only $9500
Call Mr. Darling, Evenings B 6072

FAIRFIELD
Semi-Bungalow
A good solid family home on Chapman Street. Hardwood floors throughout the main floor. Living room, kitchen, bathroom and bedroom down, two bedrooms up. Hot-air heating from full basement. Bedroom in basement also. Terms on a full price of $8000
Mr. Woods, Evenings, E 2576

HOME AND REVENUE TO SETTLE AN ESTATE
We have been authorized to sell this eight-room home at a very low price. The rooms are large and there is a full basement with furnace and drive-in garage. Convenient location on a nice street. Priced at $6300
Call Mr. Oliphant, evenings G 8279.

FAIRFIELD
Three Years Old
A smart bungalow of six good rooms, all on one floor and nicely laid out. Full high basement, furnace, drive-in garage and a nice lot. Price $10,500
Call Mr. Oliphant, evenings, G 8279.

GEORGE RANDALL
Phone G 8109 1209 DOUGLAS ST.

OAK BAY
Near the Sea and Golf Course
Stucco bungalow on a nice wide lot. Comprises through hall, living-room 16x20 with fireplace, bright kitchen and dining area, three bedrooms and three-piece bathroom. Full basement, furnace and tubs. Separate garage. Vacant, you can move right in.
A bargain at $8950
Exclusive Listing
(Sunday, E 8997, Mr. Craig)

SIDE-BY-SIDE DUPLEX
ESQUIMALT
FIVE ROOMS EACH UNIT
(Exclusive Listing)
Newly decorated and in beautiful condition. One unit available, good tenant in other. Excellent location. A gilt-edge investment and a bargain at $6950
(Half cash will handle)

GONZALES
FAMILY RESIDENCE
3 BEDROOMS AND DEN
This is a very fine semi-bungalow of the best of construction throughout. All rooms are large, best of oak floors in reception rooms, lath and plastered basement, and many other fine features. Situated one block from ocean.
Price asked $9600

ALEX G. HILL & CO.
1203 Broad Street G 5761

THE YORKSHIRE CORPORATION LTD.
Established 1888
737 FORT ST. VICTORIA, B.C.

UPLANDS SLOPE
An excellent residential street. Stucco bungalow of five good-size rooms. New air-conditioned Oil-O-Matic furnace. Large living room and fireplace. Separate dining room, will take a suite. Twin-size bedrooms, oak floors and decorating ... Cement basement. Electric hot water. Extra large separate garage. Nice garden, lawns, roses and shrubbery. Possession two weeks. Sole agents. Clear title. Owner will take attractive terms. Price $13,600
Further Particulars, Please Call Mr. Lovitt E 7106, After Hours, G 6888
(Usual courtesy to other agents)

LINDEN AVENUE
$7350
Close to Dallas Road, a nice residential district, white stucco with a good-size living room and fireplace, a small sun room, two nice-size bedrooms, kitchen with breakfast space. Full cement basement. Hot-air furnace. Possession two weeks. Taxes $118.
Terms. Asking $7350
Please Call Mr. Lovitt, E 7106
After Hours, G 6888

EXCLUSIVE
SHAKESPEARE STREET
Nice four-room bungalow, good district, double lot, extra room in full basement, piped furnace, separate garage. Two bedrooms, modern cabinet kitchen, good garden with fruit trees. Priced away below cost.
Full price $6350
Mr. Hatch, G 4489, Evenings

CAPITAL CITY REALTY
650 CORMORANT ST. G 1922

FAIRFIELD FAMILY HOME
Situated on beautiful street close in to Beacon Hill Park. Three-bedroom full basement bungalow, has hot-air piped furnace and fully lined basement. Through hall plan with spacious living room, family dining room (both with fireplace) and modern cabinet kitchen. Taxes only $112. Excellent garden lot. Full price $8,500. Terms.

JAMES BAY DUPLEX
Clear Title $6,500 Full Price
Close to Beacon Hill Park and ocean. Solid, siding construction and new Duroid roof. Full basement with stoker hot-air piped heating system. Bright upper suite has three-room bathroom, bedroom and cabinet kitchen with lots of cupboards. Upper suite is furnished and rents for $40 monthly. Lower suite has living room and fireplace, bedroom, kitchen and bathroom. Rent $55. Separate entrances. Garden lot and one garage. Terms arranged and possession of one or more suites.

FOUR ROOMS—JUBILEE—$5,500
Small family home with full basement and new hot-air piped furnace. Living room with fireplace, two bedrooms, kitchen and ... schools and bus. Separate garage. Terms arranged.
Mr. Thornelow, E 1187; Eves., Albion 2X
MEHAREY & CO., LTD.
622 View Street G 0872

OVERLOOKING GORGE GOLF COURSE
Modern bungalow, fine view and neighborhood, large living room, open fireplace, hall, two large bedrooms, three-piece bathroom, cabinet kitchen, tiled floor. All polished floors. Basement, hot-air heat, thermo-electric. Insulated, hot water. Near services and bus. On sewer. Taxes $60. Detached garage, wired for range, nice garden, shrubs, corner lot. Linen and clothes closets. Just decorated. Venetians and wash tubs. $6,900 less for cash. Clear title. Private. E 8407. Available April or May

BARGAIN IN FINE FAMILY HOME
Grand condition in and out. Living room 17x13; dining room 12x15, big cabinet kitchen. Handsome hall with cloak alcove, etc. Hardwood floors, four grand bedrooms, separate toilet and bathroom. Full basement and large fully developed lot. In good situation, close to S. J. Willis School. It's going at 10% below price of only $6,950
W. Bailey, Evenings, E 3085
A. BERNARD & CO., LTD.
629 Fort Street. Phone G 8135

FAIRFIELD — UP-AND-DOWN DUPLEX with triple plumbing. Three splendid rooms up—cabinet kitchen, bath, toilet, separate entrance, revenue $52 unfurnished. For owner, four excellent rooms plus neat kitchenette. Full cement basement, drive-in garage, four furnace and extra room with toilet and shower. Heavy wiring. Lawns, garden and fruits. $8,750. Good terms, reasonable down payment. No repairs or decorating here. Owner. E 3610. No agents.

VIEW ROYAL HOT WATER HEAT
This charming five-roomed bungalow in a beautiful setting with fine view. Spacious living room, hardwood floors, dining room, two good bedrooms, four-piece bathroom. Cozy cabinet kitchen. Extra-large unfinished upstairs room. Cement basement. Garage. Taxes only $50. Close to stores and bus. Can give immediate possession. For further information, G 7741; evenings, G 2091.

BRAND NEW ULTRA-MODERN STUCCO bungalow, 1,000 sq. feet of floor area, plus brick patio. All large rooms, lovely kitchen, tile sink. Extra large four-piece bathroom. Roman tile fireplace. Hardwood floors. N.H.A. built. Beautifully decorated and finished. Full basement. Located in good district of all new homes. Immediate possession. Price $9,850 cash or assume N.H.A. mortgage $5,440. Repayable $45 per month. Phone B 6492.

$1,500 DOWN SEVEN-ROOM HOME WITH basement. In excellent condition. Three rooms for owner and $75 per month revenue. Purchaser could have more accommodation if needed. This is really good. Full price is just $8,850 and includes stoves and furniture in rented suites. Please call Herb Hodgson, B 2101, eves. G 9167. Hawkes Foster Ltd.

CHOICE LOCATION—OAK BAY
Immaculate architect design—Six-bedroom home. Three fireplaces, two baths, three toilets. Oil-O-Matic hot-water heat. Living room and dining room extend 50 feet across front. Picture windows look out on large formal garden with double garage, greenhouse, etc. On Oliver. Close in. Phone G 5462.

$6,300 SPECIAL—A LOVELY FIVE-ROOM bungalow, close to Burnside bus. Very nice living room, large dining room, kitchen and two bright bedrooms. Full cement basement with tubs. Separate garage. Large workshop or tool shed in rear. Lot 71x120. Lots of fruit trees. Real bargain at this price. Terms arranged. Call Bert Snape at Newstead's, E 7194; evenings E 7674.

CLOSE TO ATHLETIC PARK — SEVEN-room stucco bungalow approximately 20 years old, fully modern and very sound. $2,000-$2,500 down will handle and quick possession can be arranged. Full price only $7,600. Contact Mr. Winter.
VERNON MARTIN & CO., LTD.
B 6211 Residence, E 9398

CLOSE TO OAK BAY
Five-year-old stucco bungalow, cabinet kitchen wired for range. Dinette off the kitchen, two nice bedrooms, Pembroke bathroom. Living room with fireplace. Hot-air piped furnace, attached garage. $2,500 cash and $50 per month.
Phone J. Pearson, B 1121. Eves., B 2016
BAYNE REALTY

OAK BAY ATTRACTIVE THREE-BEDroom home. Automatic hot-air oil heating throughout. Has additional small suite in basement complete with shower bathroom. Nice living room, family-size dining room, bright kitchen, den, etc. Situate on nice street south of avenue. $10,500. A. S. Miller, 1209 Blanshard Street, Empire 9822.

WHY PAY RENT?
$1,000 down-payment for this seven-room home, walking distance from City Centre. No basement but in nice clean condition and situated on large lot with fruit trees, etc. Full price only $5,750.
BAYNE REALTY
216 Central Bldg B 1121 Res. G 5684

SMALL DOWN PAYMENT MUST BE sold this month. Six-room semi-bungalow. Consisting of living room, dining room, kitchen, three bedrooms and three-piece bath up. Full basement. Hot-air heat. Drive-in garage. Extra toilet in basement. Price $6,250. The Royal Trust Company, Mr. Coles, E 4126.

TO CLOSE AN ESTATE EASY TERMS
Offers accepted on this three-bedroom bungalow with basement. Saanich Road district. Good sound condition, under $6,000. See this and offer.
JONES & SCOTT
E 3723 Eves., G 6816 330 Pemberton

REVENUE $120 MONTH AND OWNER'S suite. Comprising two living room-bedroom-kitchenette combinations, and one single with kitchenette. Down: one large room plus four rooms for owner. Stoker. Furnished. Best renting district. Landscaped. $9,500, half cash. 1119 Oxford. B 5341.

REVENUE, THREE MINUTES WALKING distance to city centre. $7,000. Three rooms up, rent $35 a month; three rooms down for owner. This property is in good condition and is selling for full price of only $4,850. Ask for M. Morey, B 7276 or B 4339.

FAIRFIELD—ATTRACTIVELY DESIGNED home with four bedrooms, large living room, handsome dining room, den with fireplace, furnace and garage. A nice home in choice location near sea and transportation. $8,500. A. S. Miller, 1209 Blanshard Street, Empire 9822.

THREE-YEAR-OLD MODERN HOUSE. Three bedrooms, semi-waterfront corner lot, 150x126. Good location for boat owner. Natural park and landscaped grounds. $7,800 full price. $1,800 down, terms. Box 131, Sidney or phone Sidney 5 X.

FIVE-ROOM BUNGALOW AND UTILITY room, no basement. In excellent condition, garage, chicken house, fuel shed. Near Victoria High School. Good garden and fruit trees. Price $5,250 cash. Phone E 6371 after 4 p.m.

NEAT, WELL-KEPT BUNGALOW, SIX years old. Consists of two bedrooms, living room, kitchen, bathroom and good-sized utility room. Nice garden. Oaklands-Haultain district. Price $5,700. B 3469.

THREE-BEDROOM HOME, HARDWOOD floors, Oil-O-Matic air-conditioned forced draft heat, large basement. Garage attached. Reduced $2,000 for quick sale. No agents. B 1352.

WATERFRONT — COMPACT ATTRACTIVELY landscaped property. Entirely modern residence. Outstanding views, sea, mountains, beach. $16,000, balance 15 years 5%. Box 665 General Post Office.

MODERN HOUSE, TWO BEDROOMS, LIVING room, large kitchen with dinette, utility room, four-piece bathroom. Full cement, drive-in garage. 1970 Haultain after 5 p.m. No agents please.

THREE-BEDROOM STUCCO HOUSE, FULL basement, hot-water heating. Interior must be viewed to be appreciated. $6,500 full price, some terms. 774 Sugarloaf Avenue.

3276 WICKLOW, HIGH QUADRA. FOUR-room, full cement basement, $5,950. Exclusive. A. Olson, G 5380. Johnston & Co. Ltd. E 5242.

ESQUIMALT, NEW FOUR-ROOM STUCCO bungalow. Inlaid lino in kitchen and bathroom. Full basement. Separate garage. $6,600 half cash. E 6218.

COMFORTABLE MODERN BUNGALOW, three miles Sidney. Sea view. One acre, $5,250. Immediate possession. Phone 283Y Sidney.

NEW MODERN AIR CONDITIONED HOME furnished. Approx three acres with lake view. Not landscaped. 20 miles from Victoria. $13,000. Box 1981, Colonist.

HOT-WATER HEATED STUCCO HOME. Under two years old. No steps. Like new. Reduced to $7,000 for quick sale. 914 Shirley Road.

LANSDOWNE AREA. FOR A QUICK sale, $10,750 buys a new home with the best of everything, including finest view. Phone Builder, B 6423.

THREE-ROOM COTTAGE. MUST BE moved. $75. G 6161.

FAIRFIELD
Sale by Owner
White stucco semi-bungalow, six rooms and Pembroke bath on one floor. Concealed stairway to two rooms upstairs. Suitable for conversion. Insulated and weather-stripped. Close to bus, sea, park, shopping centre and school. Large living room with fireplace, guest-size dining room, den and beautiful cabinet kitchen wired for range, and breakfast nook. Through-hall, two bedrooms, separate bath and lavatory. Oil furnace with air conditioner piped to all rooms. Basement with laundry tubs. Two-car garage. Hardwood floors in main rooms. Landscaped with shrubs, some fruit trees. Clear title. Early possession. $14,750. Phone E 3443.

$1,000 — $1,000 — $1,000
That's all you need to buy this five-room siding bungalow with full basement and Duroid roof. Living room with fireplace, dining room, two bedrooms, cabinet kitchen, and three-piece bathroom. Two lots, Saanich taxes. Immediate possession. Full price $5,000. Call Johnny Jones or Stan Evans, evenings, B 6515, G 5386.
WESTERN HOMES LTD.
611 Yates Street B 2157

MUST BE SOLD
Brand new house on Carine Road, off Dunford at Langford. 1.3 acres. $7,000. Open to offers. B 2269, evenings G 0912.

REVENUE HOME AND INCOME. SIX rentals at $130 monthly. Nice three-room suite for owner. Cement basement, double garage. 737 Vancouver St. B 3147.

OAK BAY, SMALL COTTAGE, NICE GARden. Must be cash. $5,000. H. H. Davies Realty, G 2015, anytime.

SHAWNIGAN LAKE, FOR SALE BY owner. Two-room handyman's cottage near lake and stores. Box 1945 Colonist.

A NICE LITTLE HOME, HIGH GORGE. Buy from owner under $3,000. Act quickly. G 1218.

BY OWNER, WATERFRONT COTTAGE, Langford Lake. $4,700 cash or $5,000 with half cash. E 3559.

DUPLEX
Snap for all cash. No dealers. 541 Toronto Street.

COMMERCIAL PROPERTY QUADRA-Hillside, lot 60x125 with five-roomed house. $6,300 or near offer. B 6592.

... white stucco house, high basement, unfinished attic. No agents. 1606 Richmond.

A. S. MILLER
1309 Blanshard Street E 9822

SEVEN-ROOM HOUSE, CLOSE IN. FOR family or revenue. No agents. E 9553.

SEVEN-ROOM FULLY RENOVATED house. Low down payment. 1248 Oscar.

58 WANTED TO BUY HOUSES

150 CLIENTS ON MY LIST FOR WHOM I HAVEN'T SUITABLE HOMES WITHIN THEIR PRICE RANGE. I'M VITALLY INTERESTED IN ANYTHING YOU HAVE FOR SALE, CAUSE IT COULD BE A SALE FOR YOU AND A SALE FOR ME! MY APPRAISAL AND FRANK OPINION IS AVAILABLE TO YOU WITHOUT ANY OBLIGATION WHATSOEVER, SO WHY NOT PUT ME TO WORK. CALL DOUGLAS HAWKES AT HAWKES FOSTER LTD. B 2101 (EVENINGS, B 4494 OR B 2101).

HOME AND REVENUE—MY CLIENT REquires good home (three rooms for purchaser) and possibly two suites to derive revenue from. Price to be around $7,500 and must be good value. Please call Herb Hodgson, B 2101, evenings, G 9167. Hawkes Foster Ltd.

HOMES AND DUPLEXES
We have cash clients for two and three-bedroom houses in good residential areas. Also for side by side duplexes in Oak Bay or Fairfield. Up to $15,000. Phone Heisterman & Co. E 4161.

MODERN BUNGALOW WITH BASEMENT suite or side-by-side duplex wanted at once. If you have what I need I can sell it. Call Stan Evans of Western Homes Ltd. B 2157, evenings G 8266.

WANTED, NEAR JUBILEE, FOUL BAY Road, Richmond or Gonzales or Oak Bay, four-room bungalow for cash. Alfred Carmichael Co. Ltd., 1216 Broad Street. Listings wanted. Eve. Albion 89K.

WANTED THREE-BEDROOM HOME $7,000 to $9,000, with $3,000 down. Alfred Carmichael Co. Ltd., 1216 Broad Street. Listings wanted. Eve. Albion 89K.

WE BUY, SELL, EXCHANGE AND HELP you finance your deal. Money in the office for bargains. Hope Realty, B 6246, B 3843, B 5734, E 4308, G 1503.

ALL CASH UP TO $7,000 FOR A FOUR or 4½-room bungalow in the city. If you are selling call Stan Evans of Western Homes Ltd., B 2157, evenings G 8266.

LET ME HANDLE THE SALE OF YOUR home. No fuss or bother. Alex Fleming, G 5112; residence, E 4763.

WOULD LIKE A SMALL HOUSE AND would give second mortgage drawing 6 per cent interest. E 0838.

FIVE OR SIX-ROOMED BUNGALOW, good district, moderate taxes, good cash payment. Box 1843, Colonist.

WANTED—SMALL HOME FOR CASH, UP to $3,000, close in. No agents. Box 1960, Victoria Press.

HOMES WANTED — TO SELL YOURS call Heisterman & Co. E 4161.

H. H. DAVIES REALTY, 632 VIEW ST. Listings wanted. Phone anytime, G 2015.

WE have the clients—YOU have the home. We can sell your home if it is priced fairly. Please phone in your listing—it will be given prompt and courteous attention. ALL types of homes needed. Among those most needed are:
1. Five-seven-room home preferably with water view in Oak Bay, Ten Mile Point or Gordon Head. Price $15,000-$25,000.
2. Three-four-room, NO-basement bungalow in Oak Bay. Client will pay cash up to $7,500.
3. Four-six-room bungalow in High Quadra or Oak Bay that can be handled with $3,000-$4,000 cash and balance on excellent monthly payments.
4. $12,000 for modern bungalow in High Quadra area; cash waiting urgently.
5. Good country house. Three bedrooms, fairly modern with up to one acre, $10,000-$11,000.
6. Five-six rooms and basement with good yard close to Arena.
7. Five-eight acres or similar with house in good condition suitable for small fruits and vegetables. Close in.

W. Bailey or R. Green
A. BERNARD & CO. LTD
629 FORT STREET PHONE G 8135

ATTENTION! HOME OWNERS!
I require homes of every description for GENUINE BUYERS. If your home is for sale please call Herb Hodgson for immediate appraisal. B 2101, eves. G 9167
HAWKES FOSTER LTD.
1815 DOUGLAS STREET

59 PROPERTY FOR SALE

BUILDING LOTS
$425 — Blenkinsop Road. Half-acre, some timber, high building site, near bus, stores, etc.
$325—Walter Street, 50x120 approximately. Excellent value here.
$1,500—Oak Bay Avenue. Zoned for duplex. 65x120 approximately.
Call Mr. Nicholson, B 2101 day or night.
HAWKES FOSTER LTD.
1815 Douglas Street B 2101

FINE BUILDING LOTS IN NEW SUBdivision on Murray Drive, Portage Inlet. 65 feet by 100 feet (average), overlooking the inlet. $1,050 and $1,150 each. Will not last. For inspection, please call Mr. W. O. Cameron, B.C. Land & Investment Agency, Ltd. G 4115.

LOT, OAK BAY SOUTH, OFF CENTRAL. Improved street. $1,100. J. G. Patrick, residence, E 9042. Financial Survey Ltd., G 9305.

GOOD HALF-ACRE BUILDING LOTS AT Cadboro Bay (Ten Mile Point end). Building restrictions 900 feet. Will consider any offer for immediate sale. Phone G 7000.

EXTRA LARGE BUILDING LOT, PARtially landscaped. Secluded location across from Beacon Hill Park, within walking distance of city. Phone G 2023 or G 7798.

CHOICE CORNER BUSINESS LOT IN OAK Bay. Price and particulars on application. Bayne Realty, 216 Central Building. B 1121.

LOT, 65X111, WITH 13,000 FEET FRAMing lumber, on dead-end street, $1,200. E 4273.

INDUSTRIAL LOT—CORNER DAVID AND Rock Bay. Cheap for cash. Phone G 1843 or Colquitz 80T after 5.

GOOD FAIRFIELD LOT 60 x 120. PRICE $250 to a veteran. Box 1946, Victoria Press.

WATERFRONT LOTS OVERLOOKING Dallas Road. E 8484, E 4101.

FIVE LARGE BUILDING LOTS, HIGH LOcation, approximately half price. B 1552.

60 PROPERTY WANTED

WE ARE REVISING OUR LOT LISTINGS in preparation for the spring building season. Please phone in description of lots you wish to sell to Mr. Nicholson, B 2101, day or night. Hawkes Foster Ltd.

WANTED — LARGE LOT, HALF ACRE preferred. High location in good district essential. Call Mr. Nicholson, B 2101, day or night. Hawkes Foster Ltd.

61 ACREAGE FOR SALE

PATRICIA BAY
Six acres of good land. Four-room cottage which is in need of repairs, plus some outbuildings suitable for chickens. Owner will sell in two-acre lots at $1,400 for two acres or full price for six acres is $3,750. Exclusive listing. Ask for J. Wright, E 4161, eves. G 6707. Heisterman & Co., 1121 Blanshard.

60 ACRES, SOME VIRGIN TIMBER, trout stream with water rights, several thousand yards of saleable top soil. Six-room log house, modern, fireplace. Good barn, good spring. Automatic water system. Fruit trees, garage, etc. Good subdivision prospect. Open to offers or will trade for house in town and cash. York. E 8723.

FOURTEEN ACRES SEAFRONTAGE, PARry Bay, Metchosin, about 21 acres cultivated, high view across Straits and of Victoria. Electric power and water. $7,500, whole block. Splendid opportunity for development, good farm homes. Apply owner, C. E. Whitney-Griffiths, R.R. No. 1, Victoria, Telephone Belmont 27 L.

FIFTEEN ACRES RICH LAND, NINE cleared, close to sea, centre of Metchosin, light and water available, $5,500. Would make really nice farm and home or would split up. Apply owner, C. E. Whitney-Griffiths, R.R. No. 1, Victoria. Belmont 27 L.

63 ACREAGE WANTED

WANTED—ONE ACRE OR LARGE LOT. Give full particulars. Box 1918, Colonist.

64 FARMS FOR SALE

FOR SALE
Modern furnished cottage, all-electric equipment with separate garage and work shed, good water and orchard. All on five acres, more land available if required. Will rent to suitable tenants with or without option to buy. Also five acres beach property, 200-foot frontage. Write Box 141, Cobble Hill, R.R. 1, B.C.

71 ACRES, 16 CULTIVATED. CREEK; three-room house. Box 3316, R.M.D. No. 1, Victoria.

DANDY SMALL ACREAGE WITH BUILDings, services. $1,500. Terms. E 8141.

EXCLUSIVE
1514 Wilkinson Road
10 Acres—High Location
Eight-room modern well-built home. Four bedrooms, living room, dining room, den, cabinet kitchen with nook, wired for electricity, two bathrooms, basement in new hot-air air-conditioned heating unit. Separate garage, chicken houses, barn, one one-room cabin, one two-room cabin. River running through property, wonderful for irrigating. Fruit trees, lawns, shrubs, etc. Consider part exchange on four or five-room bungalow in good district $14,250
Contact Stan Hyland, Colq. 24H

GORDON HEAD
One acre all cleared. Trade for truck, car, or chickens. What have you?
Contact Stan Hyland, Colq. 24H

Financial Survey Ltd.
1334 GOVERNMENT STREET
G 9305

KING REALTY
B 2131

MINIATURE FARM
IMMEDIATE POSSESSION
1½ Acres of land, your own stream, and a grand six-room bungalow only three years old with city light and water. Outbuildings include garage, workshop, and rabbit hutches. 15 young fruit trees, bus right by the door, close to schools. The house is in spotless condition. Pay $2,500 down and move at once. 11 miles out. Hurry, the price is only $6750
Mr. Prutton, B 2131, home, B 3733

FRUIT FARM
Berry-and-tree fruit farm—roadside stand. Four and half-room home with basement. Barn, chicken house. Artesian well supplies abundant water. The land for drainage. Zoned for subdivision. See our sign corner Tanner and Rudolph.
Terms. Price $12,900

JOHNSTON & CO. LTD.
1306 Broad Street E 5242; E 5241

66 FARMS WANTED

SIX TO 10 ACRES AND HOUSE, WITHIN 15-mile circle, preferably with chicken house. Vicinity $6,500. Phone G 4681 evenings and week ends.

WANTED TO RENT WITH OPTION TO buy, small farm or small holding within 20-mile circle. Would prefer house with two bedrooms. Phone Belmont 58B.

NOTICE TO CREDITORS
STANLEY ALFRED SHRIMPTON, of 978 Transit Road, Victoria, B.C.
Notice is hereby given that creditors and others having claims against the estate of the above named deceased are hereby required to send them to the undersigned executor at 1205 Government Street, Victoria, B.C., before the 18th day of April, 1952, after which date the executor will distribute the said estate among the parties entitled thereto having regard only to the claims of which it then has notice.
Dated this 17th day of March, 1952.
THE ROYAL TRUST COMPANY, Executor.
By Green & McQuarrie, 614 Central Building, 620 View Street, Victoria, B.C. Solicitors for the Executor.

NOTICE TO CREDITORS
IN THE MATTER OF THE ESTATE OF ARTHUR V. WATTS, deceased
NOTICE is hereby given to creditors and others to send to the Royal Trust Company, 1205 Government Street, Victoria, B.C., Executor of the will of the above-named Arthur V. Watts, deceased, their claims against the estate of the said deceased, on or before the 26th day of April, A.D. 1952, after which date the said Executor will distribute among the parties entitled thereto, having regard only to the claims of which the said executor has had notice.
DATED at the City of Victoria, British Columbia, this 24th day of March, A.D. 1952.
THE ROYAL TRUST COMPANY, 1205 Government Street, Victoria, B.C., Executor.
By: Sydney Child, Solicitor for the Executor.

NOTICE TO CREDITORS
IN THE ESTATE OF MISS MARION ELEANOR NIXON, late of Petersfield, Hants, England.
NOTICE IS HEREBY GIVEN that creditors and others having claims against the estate of the above deceased are hereby required to send them to the undersigned executors at 1139 Government Street, Victoria, B.C., before the 1st day of May, 1952, after which date the executors will distribute the said estate among the parties entitled thereto having regard only to the claims of which they then have notice.
THE CANADA TRUST COMPANY, Executors
By Crease, Davey, Lawson, Davis, Gordon & Baker, their solicitors.

Auction Ads on Page 19

French Trap Vietminh

SAIGON, Indo-China, April 1 (AP)—Most of the survivors of five Vietminh battalions hammered for five days by French guardians of the Red River delta were reported trapped tonight in a steadily-narrowing zone between two streams 60 miles southeast of Hanoi.

Reduction of this pocket of the Communist-led enemy is "progressing favorably" a French communique announced.

The French toll of Vietminh casualties rose to 1,201 killed and 1,318 captured. This accounted for about half the estimated strength of the five battalions when 20,000 French Union troops started rooting them from fortified villages menacing French communication lines last Thursday.

The French cabinet today named Jean Letourneau, 45, high commissioner for Indo-China, succeeding Marshal Jean de Lattre de Tassigny, who died in January.

Bad Roads Halt Cattle Auction

CALGARY, April 1 (CP).—For the first time since the start of auction selling on the Calgary livestock market there were insufficient receipts on Tuesday to hold a sale. Only six heads of cattle and calves were available. Lack of receipts was partly due to road bans.

RIP KIRBY

LI'L ABNER

POGO

MUTT & JEFF

JOE PALOOKA

GRANDMA

ARCHIE

REX MORGAN

BLONDIE

CISCO KID

SPACE CADET

WOODY

MARY WORTH

PENNY

The Daily Cross-Word Puzzle - - -

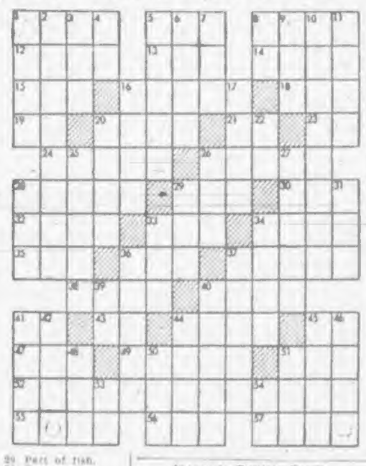

ACROSS

1. Genus of maples.
5. Couple.
8. Opera by Verdi.
12. Painful.
13. Pronoun.
14. Dry.
15. Feminine name.
16. A daily record.
18. A king of Judah.
19. Symbol for actinium.
20. Do not (contr.).
21. Combining form: dawn.
23. Form of "to be."
24. Lift spirits of.
26. Worries.
28. Slate.
29. In favor of.
30. Let it stand (mus.).
32. River in Crimea.
33. Occupy a seat.
34. The ail.
35. Consume point.
36. Transmission.
37. Cubic metre.
38. Places.
40. The urial (pl.).
41. Japanese measure.
43. Land measure.
44. To petrolize.
45. The sunbury.
47. A morass.
49. Make explation's for.
51. To blight.
52. Delirious management.
55. Poker stake.
56. Being.
57. Woody plant.

DOWN

1. Continent.
2. Hides.
3. Period of time.
4. Syllable of scale.
5. The banians.
6. Interrogative.
7. Over (contr.).
8. Cooled lava.
9. Man's name.
10. Calamity.
11. First man.
16. To be excessively fond of.
17. Period of time.
20. Wrote "Two Years Before the Mast."
22. Conjunction.
25. Citrus fruit (pl.).
26. Small bed.
27. Anglo-Saxon slaves.
28. Girl's name.
29. Part of fish.
31. Consumed.
33. Nickname for close relative.
34. The hiba palm.
36. Bell.
37. Bed linen.
39. Babylonian god.
40. Upper house of French Parliament.
41. Incarnation of Vishnu.
42. Persia.
44. Part of foot.
45. To eat.
46. Part of church.
48. Emmet.
50. Cask.
51. Correlative of neither.
53. Pacific island screw pine.
54. Pronoun.

Answer to Previous Puzzle:

HAS GRUNB AVA
ARC LOSER RIA
PEANUT RASCAL
REE FITCH
TREE AIT REST
RID DUN PASHA
IO ARK SUM OR
BOSSY BOG JAR
ERIC SAT JULY
NOTCH CON
BANTER FUTILE
OWE NADIR OAR
TED SPATE RIG

(Released by The Bell Syndicate, Inc.)

Winning Contract

By Howard Schenken and Richard L. Frey

East-West vulnerable.
East dealer.

NORTH
♠ 8 6 5
♡ K 9
◇ A 2
♣ Q 10 9 8 6 5

WEST
♠ A 9
♡ 10 8 4 3 2
◇ J 8 7 6 3
♣ A

EAST
♠ K Q J 10 7 3 2
♡ 6 5
◇ 9
♣ 7 4 3

SOUTH
♠ 4
♡ A Q J 7
◇ K Q 10 5 4
♣ K J 2

The bidding:

East	South	West	North
3♠	4♣*	4♠	5♣
All Pass			

There are two things you'll have to admire about this deal. One is West's fine play, which deserves to be remembered. The other is that it was contributed by one player to do honor to the memory of another. Life Master Jack Hancock of the University of Chicago selected this as one of his favorite hands. But, instead of describing one of his own triumphs, Jack's choice tells of the great play made by Harry Merkle, of San Francisco, whose death a little over a year ago cut short a brilliant bridge career.

In case you're wondering about South's four-club bid, he was using the Fishbein convention against East's pre-emptive bid. Under this method, a double is always for penalties, a no-trump call is intended to be left in, and the call for partner to show his best suit is a bid of the suit immediately above the pre-empt—in other words, the cheapest possible bid of another suit.

Harry Merkle was the West player and the crucial play came at his first turn. He realized that the best chance to set the contract was to find East with a singleton in one of the red suits. But which? His equal length in both gave no clue. Then he thought of the simple way to avoid having to guess. He underled the doubleton ace of spades! Of course when East won the trick he was in no doubt who held the ace. He returned his singleton diamond. When West got in with the ace of clubs his diamond return produced the ruff that set the contract.

Easy, isn't it—but it takes a really great player to see the opportunity and rise to it before making the "while - I'm - thinking - what - to - do - next" ace of spades lead that would have lost the chance.

Archers Allowed Hunting Season

ALBANY, N.Y., April 1 (AP).—Deer and bear may be hunted with a bow and arrow for 14 days in New York state this year. Governor Thomas E. Dewey signed a bill today providing for a special $5.25 archery license to hunt bucks, does and bears for two weeks before the regular big-game season. Archers will be entitled to bag one deer and one bear. If they get one of each, however, they will not be allowed to take another with firearms during the regular season.

Uncle Wiggily Story - - -

By Howard Garis

FOOLING THE FOXES

Uncle Wiggily was being chased through the woods by Mr. and Mrs. Fox. The rabbit gentleman had been caught by Mr. Fox and put into a bag. By a trick, about which I told you last week, Mr. Longears had escaped from the bag and hopped away.

Mr. Fox ran to catch Uncle Wiggily, and Mrs. Fox also joined in the chase. Then, as he hopped around a turn in the woodland path, Uncle Wiggily saw in front of him a hollow log.

"Ah! ha!" said Mr. Longears to himself, "I think I can fool the foxes with this hollow log. I will crawl inside it and hide myself. When Mr. and Mrs. Fox can't find me, they will go back to their den and I can go to my hollow stump bungalow and be happy again."

The hollow log was a little to one side of the woodland path along which Uncle Wiggily had been hopping. Because of the turn or bend in the path, the rabbit gentleman, for a few seconds, was out of sight of the chasing foxes.

Uncle Wiggily bunched his hind legs under him ready to make a big jump. Then he leaped from the path and into one open end of the hollow log. The hollow in the log was large enough so that Mr. Longears could walk along on his four paws. But the hole in the log was not large enough for him to stand up on his hind legs.

"But I don't mind walking on four paws if I can get away from the foxes," said Uncle Wiggily to himself. He walked toward the other open end of the log where he could see daylight. The hollow log was straight and about 10 feet long. "It is like a round, wooden tunnel," said Mr. Longears. "It is open at each end."

Uncle Wiggily walked to the middle of the hollow tree. He could now see daylight at each open end and he stretched out to rest for he was tired from his fast run to get away from the foxes.

"I suppose they will soon be here," thought the rabbit. "They were not very far behind me and they were coming on fast."

At the open end of the log, the end into which he had jumped, Uncle Wiggily now heard the sound of running paws and the rustle of leaves and bushes.

"Here they come!" thought Mr. Longears. "I wonder if they will guess that I am inside this log. I hope not."

Closer and closer sounded the noise of running paws and the rustle of leaves and bushes. Then Uncle Wiggily, hidden in the log, heard the voice of Mrs. Fox. She called to her husband:

"Do you see anything of that rabbit, Archibald?"

"No, I don't, Clarissa," answered the husband fox. "Do you see him?"

"I am sorry to say I do not," answered Mrs. Fox. "But he cannot be far away. He was only a short distance ahead of us at the turn of the path and he hasn't had time to run very far."

"But where can he be?" asked Mr. Fox. "The path is straight from here on, but Wiggy isn't in sight. I think something mysterious has happened, Clarissa."

"I think so myself," said Mrs. Fox. "Here is a log. You sit down on one end and I will sit down on the other end. We will rest ourselves and think of what we had better do next."

So, Mr. Fox sat down on one end of the hollow log and his wife sat down on the other end. And Uncle Wiggily was inside the hollow log, halfway between the foxes, but out of sight.

"I think I have fooled the foxes," said the rabbit to himself. Uncle Wiggily could hear Mr. and Mrs. Fox clashing their teeth for they were very hungry. Then, suddenly Mr. Longears heard Mr. Fox call to his wife saying:

"Clarissa, I have just seen something! I have discovered something! Come here and look!"

What had Mr. Fox discovered? I will tell you tomorrow. If the coffee pot doesn't try to walk on top of the coconut custard pie and get stuck in the middle.

(Released by The Bell Syndicate, Inc.)

PROVIDENCE, R.I., April 1 (AP).—Dairies throughout Rhode Island today offered customers a choice of margarine. Many dairies reported housewives wouldn't buy butter at current high prices and one said margarine sales are running 10 to one over butter.

Colonist Comic Radio Feature

SPACE Cadet, one of the regular comic strips on this page, is also a national radio feature, presented in the form of a half-hour serial each Wednesday and Friday.

The show, which is designed for children, can be heard over CJVI at 5 p.m. on the two days each week. It is part of the station's 45-minute special list of programs for children.

Esquimalt Council Meeting

Estimates Include Defense Costs

Civil defense costs of $1,567 in 1952 will be included in Esquimalt municipal estimates, council decided last night.

The cost is 5.7 per cent of the $29,250 cost in Greater Victoria.

Council recommended appointment of W. E. Woodhouse as municipal representative on St. Joseph's Hospital board of management. The recommendation will be forwarded to the B.C. Hos-[illegible]

The works department reported that requests for paving of Bewdley Avenue, Fraser and Munro Streets intersection, are under study.

Installation of sewer facilities for three lots on Fernhill Road will be undertaken at a cost of $160 a lot.

APPROVAL GIVEN

Approval was given for acquisition of land for road improvement and realignment of a fence at Esquimalt Road and Fraser Street. Approximate cost will be $750.

Clr. James Carey said that in this matter, which includes moving a power pole, he could see no reason why the municipality should pay the cost when the pole is a detriment to municipal road work.

Tabled for further discussion was a proposed sub-division on Greenwood Avenue. Works Superintendent E. D. Fulcher said placement of services to about 27 lots involved would cost about $18,000, of which $12,000 would be required to make an immediate start.

All-Greek Presentation Actually Clear as Bell

It was not "all Greek" to the audience at the Arts Centre last night, although they saw a seven-foot-tall Greek actor in "Prometheus Bound" and heard a recording of a play in the Greek language.

It was "one of the most outstanding lectures in drama ever heard in Victoria," according to an Arts Centre director.

More than 60 people heard Ian Thorne, English actor-writer, describe drama from the pre-Egyptian era through the Greek theatre beginnings to the start of medieval acting.

The lecture, first of a series, included picture projection, actors in costume, projection of actors' voices, and description of drama and action as actors illustrated points for the audience.

To give listeners an idea of the sound of original Greek drama, a recording in the language was made by Professor J. A. Carson, Victoria College, and played at the lecture.

Assisting the lecturer were Gordon Mathews, Mr. and Mrs. John Keane, Bruce Banyard, Gordon Petter, Sally Laundy, Stuart Beaveridge, John Maunsell and the Victoria College Players.

Mr. Thorne's next lecture in the series will be on April 9 at the Arts Centre, Moss Street. His subject will be drama from the Renaissance to the Restoration period.

Personality Fails to Overcome Voice Faults of Miss Truman

By RAY BAINES

Margaret Truman is a wonderful person, a friendly diplomat, a charming neighbor, but let's face it—she can't sing well and probably never will be able to.

A newspaper reporter likes to be original. When others say one thing, he likes to think that he alone will uncover some new angle or discover some hidden talent which has been overlooked.

When others said Miss Truman sings consistently off key we thought: "Hmph—probably Republicans."

When one critic said she strained for every high note, we said: "He probably likes Ike."

We must agree, however . . . she has poise, charm and a warm smile but there is one quality missing—a voice.

No one can say she hasn't got lots of courage. Some last night at the Royal Theatre called it gall. But they were, after all, paying $3 a seat.

We rather wish we hadn't met Miss Truman Monday. She's too nice a person to have to chastise. But in the name of honesty and objectivity what else can a guy do?

The program was nicely balanced and we would like to give credit to one aspect of the concert. Miss Truman has acquired a fairly good-sized repertoire.

We couldn't help recalling that there are at least a score of young singers in this town (with little or none of the training Miss Truman has had) who have 10 times as much talent.

Piano accompanist Herman Allison was a little unsympathetic because he stayed in key and played very nicely throughout.

As a matter of fact, the young pianist is no great concert artist, but his delightful instrumental interlude featuring Ravel's lovely "Jeux d'Eau" was a bright and musical redemption for the whole affair.

Oddly enough, Miss Truman seemed to stay a little closer to the melody line in the Don Giovanni aria than in any of the other works. But, on the whole, whether it was a simple folk song or Mozart's "Un Moto Di Gioja," it was pretty hard to take.

We feel a little like the father who said, "This hurts me more than it does you, but it's for your own good."

On the other hand, if Miss Truman can make a living singing on the stage with very limited vocal equipment and talent, more power to her.

But neither she nor her father can expect reviewers to look the other way or audiences to come in droves to hear her.

In short, as a singer, Miss Truman makes a charming president's daughter.

Lacrosse Box Project Under Study in Esquimalt

Construction of a lacrosse box in Esquimalt municipality is still under study, council was told last night.

Councillor James Bryant reported that estimated cost of the box would be $2,500 but that no appropriate site has been chosen.

He said also that the parks board has recommended $1,000 be set aside in estimates for the box construction.

J. A. Cornthwaite, acting for a group of citizens requesting council action on the matter, wrote the municipality that 125 boys have registered to play lacrosse in the future box.

PHILLIPS' MILK OF MAGNESIA
LAXATIVE
SO GENTLE FOR CHILDREN
SO THOROUGH FOR GROWN-UPS

AGRICULTURAL SAWDUST Per Unit 2.50
This is the finest, cleanest double-screened Hemlock Sawdust ever offered for sale. Sawdust on soil retains moisture, keeps down weeds, is a fertilizer, increases the crop in size and amount, and protects against frost. 100% Hemlock—Positively No Cedar.
IMMEDIATE DELIVERY
EMPIRE FUEL LTD.
E 8525 — B 2424

SUFFERING FROM ANEMIA?
If secondary Anemia is getting you down, making every day seem like 48 hours long—then you may need Phyllosan. This unusual preparation has helped thousands to regain their natural energy, relieve that "tired feeling," get back appetite, really start to live again. You owe it to yourself to TRY PHYLLOSAN TODAY—buy at druggists—80c (40 tablets)—double quantity $1.40.

Worst Pitfalls Pointed Out

Highs and Lows in Lions' Tale Covered at Esquimalt Meeting

A few of the tears and some of the laughs in the history of the Victoria Lions Club were told to Esquimalt Lions last night by Clarence Johns, of the Victoria club.

He also pointed out some of the pitfalls the Esquimalt Lions, who received their charter last year, might avoid as the organization progresses.

Describing a mixture of fun and fuss, Mr. Johns told Esquimalt members of three yearly "tin-lizzie derbies" staged by the Victoria club.

"The first one, in 1946, was so exciting that all our gate men left their posts to see the race, and thousands of spectators poured in without paying," he said. "But we made money anyway."

The second and third derbies were also jinxed, he said. In the second derby a youth drove through a fence, and it took almost all the profits to pay for his broken legs.

"A drunk climbed into one of the cars the third year, and drove into the crowd," he said. "That took our profits for hospital bills again."

The action which put Lions clubs "into top place in the city" was their successful appeals to aid blue babies. The first appeal brought in $4,000 in two days, and the baby was sent east for a successful operation.

The second appeal was oversubscribed, and the surplus money is now in a trust fund, he said.

Give Now to
FIGHT CANCER
GUARD THOSE YOU LOVE . . . GIVE GENEROUSLY
1952 JOINT CAMPAIGN, SPONSORED BY B.C. DIVISION, CANADIAN CANCER SOCIETY AND B.C. CANCER FOUNDATION
EDUCATION • RESEARCH • WELFARE
TREATMENT FACILITIES
1952 Conquer Cancer Campaign
VICTORIA CAMPAIGN HEADQUARTERS
1, Black Ball Ferry Building, 816 Wharf St.
Provincial Campaign Chairman, H. A. Wallace
Victoria Campaign Chairman, John Hart, Esq., LL.D.
All local Chartered Banks and Trust Companies are authorized to accept contributions on behalf of the 1952 Conquer Cancer Campaign.

LOCKERS
Steel and Wood
6' x 27" x 17"
2 and 3 Compartments
— also —
STEEL BOXES
Various Sizes
PRICED TO SELL
COME AND BROWSE
ALWAYS SOMETHING DIFFERENT
CAPITAL IRON AND METALS LTD.
1824-1832 Store Street
G 2434—G 8441

Maynard & Sons
Auctioneers and Appraisers
Since 1902
Instructed by a client who has removed his entire furnishings from storage, and others, we will sell, in our salesrooms,
733 JOHNSON
TODAY — 1.30
COMPLETE WELL-KEPT
HOME FURNISHINGS
NEW ELECTRIC SEWING MACHINES
ELECTRIC RANGE
Also comprising in part: Almost new Living, Dining and Bedroom Furniture, including complete Suites, Good Carpets and Hall and Stair Carpeting, number of Single S.F. Mattresses, Twin Beds, etc., Evinrude Outboard, Washing Machines, Stamps, etc.
See yesterday's papers for full particulars.
CAR SALE, 10 A.M.
1951 Morris Minor
Two-Door Sedan, one owner, 5,500 miles, heater, lovely condition.
BASEMENT SALE
10.30
GOOD CAMP FURNITURE
SHRUBS, PLANTS
FRESH FRUITS and VEGETABLES
CAPACITY SALE
Tools, 18-foot Ladder, Ranges, House Awnings, Ice Boxes, Garbage Can, Oil Drum with Pump, Garden Tools, Lawn Mowers, Major and Miracle Sawdust Burners, Ladders, Wheelbarrows, French Doors.
MAYNARD & SONS
733 Johnson St. G 5921

Daily Astrology

By RITA DEL MAL

For Wednesday, April 2, 1952.

Today's Quotation: "Everything has been thought of before, but the difficulty is to think of it again."—Goethe.

Wednesday for Everyone: Devote this day to routine and ordinary interests. Circumvent a tendency to opposition and inharmony. Do not permit the words or actions of others to upset you. Use extra care en route.

Look for your birthdate and birthsign below:

March 21 to April 19 (Aries)—Demand no ultimatum in the domestic or community scene. Avoid radical actions.

April 20 to May 20 (Taurus)—In contacts with "touchy" folks, be as diplomatic and sympathetic as possible.

May 21 to June 20 (Gemini)—Calculate the financial side of projects before putting them into operation.

June 21 to July 22 (Cancer)—Defer revisions until you are certain they are for the best; get others' reaction to them first.

July 23 to Aug. 22 (Leo)—Have nothing to do with negative persons. Conclude minor pending issues.

Aug. 23 to Sept. 22 (Virgo)—Check to see that goals will not prove too costly. Fortify relationships.

Sept. 23 to Oct. 22 (Libra)—Co-operation of the right type is lacking. Use extra care in transit, and as to what you say or write. lacking, so depend upon your own efforts. Dispatch responsibilities.

Oct. 23 to Nov. 21 (Scorpio)—Be sure you don't overestimate proposals. Use extra care in transit, and as to what you say or write.

Nov. 22 to Dec. 21 (Sagittarius)—Monetary aid from folks should not be counted on. Pursue an economical course.

Dec. 22 to Jan. 19 (Capricorn)—Be ready to carry out your end of things, even though others do not.

Jan. 20 to Feb. 18 (Aquarius)—Hold firm convictions when transacting business with vacillating folks. Be poised, cautious.

Feb. 19 to March 20 (Pisces)—Finances are a major consideration in planning activities. Keep clear of questionable ventures.

Planning ahead: Good for entertaining, sociability, etc.: April 3, 5, 6, 13, 14, 16, 19, 20, 21, 26, 27, 28.

(Released by Consolidated News Features Inc.)

EXPLORER'S FATE

Vitus Bering, the Danish discoverer of the Bering Sea, died of hunger and exposure after being wrecked on Bering Island in 1741.

THE DAILY COLONIST PRESENTS
J. ARTHUR RANK
AND UNIVERSAL NEWS
Canadian Ski Championships
•
Stanley Park Zoo
•
London Buses Tour U.S.A.
The Fiery Romance of a Tempestuous Princess and a Reckless Desert Sheik . . .
Color by Technicolor

"FLAME OF ARABY"
FEATURE AT 1.28 - 3.33 - 5.38 - 7.43 - 9.53
NOW
ODEON

KILLSHAWS
THE AUCTIONEERS
Unusually Important
AUCTION
SUPERIOR HOUSEHOLD
FURNISHINGS
Bric-a-Brac and Domestic Effects
Kilshaw's Salesrooms
1115 FORT ST.
FRIDAY
At 7.30 o'Clock
Included in this Sale there are lovely Suites and Occasional Pieces for all rooms, several Antique Pieces, Radios and Combinations, Lamps, Ranges, Washers, China, Glass and Silver.
May we suggest you inspect this stock. It is an exceptionally interesting collection.
Our Salesrooms are open daily for the reception and inspection of good furnishings.
KILSHAWS the AUCTIONEERS
1115 Fort St. G 6441
Sales of every description undertaken. Cash advanced on goods consigned for positive sale.
KILSHAWS.

Wood SPECIAL SALE! Sawdust
DRYLAND SAWDUST
ALL HEAD RIG 100% FIR COARSE AND SCREENED SAWDUST BY BLOWER
By Blower, 2 Units........$12.50
By Blower, 4 Units........$24.00
By Bulk, 2 Units.......... $8.00
Hemlock Sawdust for gardens—2 units $6.00; 4 units $10.00
100% Fir for furnace and fireplace, 2½ cords $11; 5 cords $20
Bone-dry Cedar—2½ cords $6.00
2-foot lengths—2 cords $8.00
Immediate Delivery—We Have Two Blowers at Your Service
We Guarantee to Supply You All Year Around
OFFICE: E 3811 DHILLON FUEL CO. EVES: E 7652

2 ENTIRELY NEW KINDS OF RUG UNDERPADDING
Both recommended for Radiant Heating
CARPET CUSHION and
Waffle Rug Underlay
by DOMINION RUBBER

SENSATIONAL NEW
CHEMICALLY-BLOWN
SPONGE RUBBER!
Gives deep cushioned luxury plus years more life to rugs and carpets in homes, offices, hotels, theatres, clubs, etc.
YOU literally walk on air when you walk on the new Dominion Rubber Carpet Cushion and Waffle Rug Underlay! Spongy, durable rubber, blown with millions of tiny air cells acts as an air cushion between feet and flooring, practically eliminating the grinding action which is the major cause of carpet wear. And both Dominion Rubber Carpet Cushion and Waffle Rug Underlay make carpets feel deeper and richer, give even moderately priced floor coverings the luxurious underfoot feeling of expensive carpeting.
Features:
Won't pack or mat • Lint, dust and allergy-proof
Deaden noise • Moth and vermin proof
Completely odorless • Prevent rugs from slipping
Easy to install
BOTH CARPET CUSHION AND RUG UNDERLAY ARE AVAILABLE AT LEADING RUG STORES AND CARPET DEPARTMENTS

Better Living for Less at Humber's
Following are some Handy Hints to Housewives . . . we HAD promised a pr. of towells for the winner, but as we can't seem to pick a winner, we're sending all those listed below a little gift instead. Thanks again for your interest.
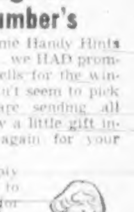
When you empty & wash sealers to put them away for further use, put about ½ teaspoonful of salt in each one before you put the tops on. They will stay sweet, & not get that musty smell. — Mrs. Bowack, Apt. 1, 1346 Stanley Ave.
HUMBER'S . . . "From Warehouse to Your House."
Put a thimble on a curtain rod and it will slip thru the curtain without any trouble. — Mrs. J. Huntley, 1651 Pembroke St.
Mr. and Mrs. Bedroom sets only $139.00.

When your boiled icing wants to slide off your cake, pop the iced cake into a good hot oven, & it will set very quickly.—Granny, Mrs. H. G. Russell, Colwood P.O.
Better Living for Less at HUMBER'S.

To double the amount of meringue for pies from one egg, add a pinch of salt before starting to beat the egg. Also add one teaspoon of cold water for each egg white . . . this doubles the amount of meringue. — Mrs. A. Robins . . . 1225 Chapman St.
5 Sizes . . . Continental Beds 5 sizes.
When rolling cracker crumbs or dry bread crumbs, place in a large brown paper bag & roll with rolling pin. This keeps them together & makes it easy to put on wax paper for use or in a jar for storage.—Mrs. E. Lumsden, 10 Methuen St., Ladysmith, V.I.
Box Springs & S.F. mattresses only 30" wide.
Under my ironing board I have a "pocket" pinned on, in which I keep an ironing cloth & also a comb, which I use for combing out the fringes on table mats, etc.; I also keep paper folded in this pocket, brown paper is one of the best for pressing clothes. These articles are always at hand at a moment's notice.—Mrs. G. Stephens, R.R. 1, Langford.

Hollywood Beds 30" wide only $49.00.
To crush peppermint stick, first place in strong brown paper or cloth, closely woven; crush with an old knife handle or hammer.—Mrs. Hoehn, 632 Hillside.
Big "Sectional" suites $169.00.
To make coal last longer, sprinkle the coal bin with a solution of half pound of washing soda to a gallon of water. Do this a few days before you burn the coal, & you will find the coal gives much more heat.—Mrs. A. C. Knudson, 2555 Shakespeare St.
FIRST TIME . . . Continental Beds $49.00.
HUMBER'S
FURNITURE WAREHOUSE
A Block long, 3 stories high . . . behind the new Post Office.

Municipal Building Permits Top $500,000 for March

Permits for buildings valued at more than half a million dollars were issued in Greater Victoria's outside municipalities during March.

Saanich topped the four areas in a boom that was more than March, 1950, and twice as much as March, 1951.

Last month buildings under permits were valued at $261,000. There were 67 issued, including 38 for homes. R. H. B. Ker obtained a permit for a $59,000 home on Arbutus Road, overlooking the waterfront.

At Oak Bay, building permits were valued at $200,273, boosting this year's total to $387,608. During March 25 permits, including 14 for dwellings were issued. Sixty-eight permits have been issued this year.

Esquimalt municipality issued 15 permits, including seven for dwellings valued at $44,000. Thirty permits for all types of construction have been issued this year with a total value of $103,125.

Central Saanich values last month were $18,900 on seven permits, five of these for dwellings.

Air Force Reserve Camp Slated for East, July 19

Two-weeks summer camp for members of Victoria's reserve air force radar squadron will be held near Ottawa commencing July 19, Sqdn. Ldr. P. D. P. Holmes, commanding officer, has announced.

And members of the unit—both men and women—will not have to travel by train on the long trip. Arrangements are now being made to "air lift" the entire squadron to the camp.

To date more than 60 per cent of the unit's personnel have indicated a desire to attend and the commanding officer hopes employers of the reserve force members concerned will "co-operate to the fullest possible extent in allowing their employees time off from work."

Saanich Council Group To View Scout Hall Site

Councillors R. H. Wootten, L. H. Passmore and G. Stanley Eden will visit property on Whittier Avenue where a proposed Boy Scout hall has drawn complaints, Saanich municipal officials said yesterday.

Council had given the lot to the Scouts and the building had zoning board approval, it was reported.

The councillors will submit a report to council.

Council, meanwhile, has given permission to trustees of School District 61 for demolition of the old two-room Strawberry Vale school.

Referred to the Town Planning Commission by council was a request from Hugh J. Campbell, Royal Oak, requesting rezoning of two lots on East Saanich Road opposite the fire hall, for commercial purposes.

Darken GRAY HAIR
Apply Orlex like a hair dressing
LOOK YOUNGER QUICKLY!
At last you can completely color gray, faded or streaked hair as easily as using a hair tonic. With amazing, simple-to-use Orlex, your hair gradually becomes darker—more attractive and natural looking. Because Orlex darkens and covers gray hair gradually, no one will know you color it. It won't rub or wash out, leaves hair soft, manageable with beautiful highlights. Over 1,000,000 customers can't be wrong. Orlex must please you or money back. To find a younger you, tomorrow get Orlex from your druggist today. It's easy to use and costs little!

Tillicum OUTDOOR THEATRE
FRIDAY and SATURDAY
Robert Mitchum - Janet Leigh
"HOLIDAY AFFAIR"
"SAVAGE SPLENDOR"
(Technicolor African Adventure)
Also Cartoon Carnival

STARTS TOMORROW!
FIGHTIN' RANDY SCOTT
FIERY ANN SHERIDAN
in THE FIGHTING WESTERNER
PLAZA
ENDS TODAY!
PAUL HENREID - JOAN BENNETT
in
"THE SCAR"

Enjoy Dancing Tonight
THE Continental ROOM
9.30 o'Clock CLUB
$1.50 Couple SIROCCO

MEMORIAL ARENA
WEDNESDAY, APRIL 2
V.F.S.C. Patch 8.30- 9.30 a.m.
Cougar Practice 10.00-11.00 a.m.
Public Skating 2.30- 5.30 p.m.
Commercial Playoffs 8.30 p.m.
Automotive League 10.30-11.30 p.m.
THURSDAY, APRIL 3
Naden 12.30- 1.30 p.m.
V.F.S.C. General 3.00- 5.00 p.m.
Minor Hockey 5.00- 7.00 p.m.
Public Skating 8.00-10.00 p.m.
Dept. of Telephones 10.15-11.15 p.m.

FLAME OF ARABY
Color by TECHNICOLOR
Starring MAUREEN O'HARA JEFF CHANDLER
TODAY at 1.28, 3.33, 5.48, 7.43, 9.53
ODEON

Bail-Jumper Returned Here From North

Victoria's bail-jumping prisoner has returned from Prince Rupert to face a charge of obtaining $75 by false pretenses from Woodward Stores Limited.

Emile Calve, 41, of 301 Simcoe, appeared in city police court yesterday morning and was remanded to today to set a day for a preliminary hearing.

Accused told Magistrate H. C. Hall that he wanted to see his lawyer P. J. Sinnott.

Calve was brought back from Prince Rupert by Det. Norman Bath. Cost to the city for the trip is estimated at about $350.

COAL SOURCE

As early as 1672 coal was mined on a small scale in Nova Scotia.

DANCE TONIGHT
Victoria's Newest Ballroom
THE ARAGON 1318 BROAD
Available For Rentals—G 0489

Not Like Old Days

Management of Game Held More Complex

Game management is becoming a complex science, Inspector G. L. Stevenson, of the B.C. Game Department, told the Kiwanis Club yesterday.

Back in the old days, he said, managing game was a fairly simple matter. "Then we could shorten the season or lessen the bag or both . . . it's not the same now."

Today there are more hunters flocking to the woods, and there are industrial and hydro-electric advances which tend to upset natural balances.

Constant scientific studies are now being made of practically all forms of game life, he said.

"We're studying age ratios, eating habits and game animal and bird populations. We've noticed over the past few years, for example, that most Vancouver Island blue grouse being shot are young birds. What is happening to the mature ones?"

AREAS LIMITED

It was a known fact, Mr. Stevenson continued, that a certain area could support only a given population of game.

"That's why we have abandoned the procedure of dumping young fry by the thousands into just any lake. Scientific studies have proved that food content and other factors determine the possible fish population."

He said B.C. was divided into five game divisions, with Vancouver Island being one of them. Each had its own management problems, he said.

PALATIAL HOME

PRETORIA, South Africa (CP)—A California-style house costing £24,000 for the governor of the South African reserve bank is being built here. Previously the bank had bought or rented existing houses.

Narcotics Court First of Kind

NEW YORK, April 1 (AP).—A special narcotics court, believed to be the first of its kind in the United States, will start handling cases of young men and women addicts on May 1. Chief Magistrate John M. Murtagh said Monday the narcotics term of magistrate's court will open shortly before the state's new Riverside Hospital starts functioning. He said the hospital is the first in the nation specifically for adolescent narcotics users.

Resigns Post

H. T. RALPH

Who served 33 years with Saanich municipality, is now associated with Butler Bros. Council accepted his resignation "with regret."

Amusements

ON THE SCREEN

Atlas — "The Detective Story" at 1.03, 3.46, 6.29, 9.17 plus "The Double Cross Fool."

Capitol — "The Greatest Show on Earth," at 1.00, 3.42, 6.24, 9.10.

Dominion — "Phone Call From a Stranger," at 1.16, 3.17, 5.18, 7.19, 9.25.

Fox—"Joan of Arc," at 6.45, 9.00 p.m.

Oak Bay — "The Great Caruso," at 7.00, 9.13.

Odeon—"The Flame of Araby," at 1.28, 3.33, 5.48, 7.43, 9.53.

Plaza — "The Scar," plus "Tower of Terror."

Royal—"I Want You" at 1.18, 3.18, 5.18, 7.18, 9.23.

NOW SHOWING CAPITOL
Cecil B. De Mille's THE GREATEST SHOW ON EARTH
Technicolor
BETTY HUTTON
CORNEL WILDE
CHARLTON HESTON
At 1.00, 3.42, 6.24, 9.10
ALL PRICES INCLUDE TAX
MATINEE 75¢
EVENINGS 1.20
Children 50¢ Anytime

HELD OVER DOMINION
See It from the Beginning At 1.16, 3.17, 5.18, 7.19, 9.25
"PHONE CALL FROM A STRANGER"
Shelley WINTERS
Gary MERRILL
Michael RENNIE
Keenan WYNN
and starring Bette DAVIS
COMING SOON
THE JANE FROMAN STORY IN TECHNICOLOR
"WITH A SONG IN MY HEART"

BE SURE TO SEE THIS GREAT DOUBLE BILL!
THEIR LOVES . . . LIVES . . . WEAKNESSES . . . ALL IN ONE GREAT MOTION PICTURE
Detective Story
with KIRK DOUGLAS · ELEANOR PARKER · WILLIAM BENDIX
From The Great Broadway Stage Hit
At 1.03, 3.46, 6.29, 9.17
PLUS
This Great Hit of All Times
"THE DOUBLE CROSS FOOL"
IT WILL HOLD YOU SPELLBOUND
—Also News—
35¢
ATLAS
A FAMOUS PLAYERS Theatre

Ends Today at Regular Prices!
On Our New Cycloramic Screen!
2 Complete Shows Daily 6.45 - 9.00 p.m.
JOAN OF ARC
starring INGRID BERGMAN
IN TECHNICOLOR
— ALSO —
SELECTED SHORTS
HILLSIDE AND QUADRA FOX Phone B 3370

ENDS TODAY
"THE GREAT CARUSO"
MARIO LANZA
Added—"COLORFUL HOLLAND"
Plus Other Shorts
Complete Programs 6.35, 8.48
Feature at 7.00, 9.13
OAK BAY
TEMPLE OF REFINEMENT ENTERTAINMENT AND EDUCATION

NOW SHOWING ROYAL
DOORS 1 P.M.
Feature at 1.18, 3.18, 5.18, 7.18, 9.23
MORE STIRRING THAN
"THE BEST YEARS OF OUR LIVES"
A PICTURE YOU WILL ENJOY
No three words ever meant so much to so many people . . .
SAMUEL GOLDWYN'S
"I WANT YOU"
DANA ANDREWS
DOROTHY McGUIRE
FARLEY GRANGER
EXTRA! Colored Cartoon Times-Warner News

Since 1867 millions have enjoyed CATELLI SPAGHETTI in cartons
-now try CATELLI Cooked SPAGHETTI
Made from CATELLI'S famous spaghetti cooked to their own secret tomato sauce recipe-simply heat and serve!
NOW- featured at grocery stores everywhere!
ALWAYS ASK FOR CATELLI IN CARTONS OR CANNED

Bottled BEER
FREE DELIVERY
Phone
G 4179
25¢ per dozen paid for empties. Please have them ready when the driver calls.
This advertisement is not published or displayed by the Liquor Control Board or by the Government of British Columbia.

DOUGLAS AT FISGARD
Hudson's Bay Company
INCORPORATED 2ND MAY 1670
Store Hours: 9 a.m. to 5 p.m. Wednesdays: 9 a.m. to 1 p.m. Phone E 7111
CONFIDENCE DAY
Wednesday
Look For The Red Arrow
All Merchandise Identified By the Red Arrow Is At Least 20% Less Than Offered At Any Previous Time!

Men's and Boys' Slippers
Boys' Suits
Boys' Sport Coats
Boys' Windbreakers
Men's Work Shirts
Men's Ankle Sox
Girls' Dresses
Girls' Blouses
Girls' T-Shirts
Girls' Cardigans
Toilet Tissue
Soap
Colognes
Straight Razors
Candies
Pipes
Lighters
Powder Puffs
Rouge
Music Boxes
Minute Make-ups
Women's and Girls' Sweaters
Women's and Girls' Blouses
Women's and Girls' Skirts
Junior Dresses
Women's Slips

Women's Panties
Women's Vests
Women's Nighties
Millinery
Women's Gloves
Nylon Hose
Silk Hose
Ankle Sox
Toys
Figurines
Cups & Saucers
Miniatures
Towels
Flette Remnants
Sheets
Lido Remnants
Bathroom Mats
Scatter Rugs
Cotton Mats
Trilite Shades
Cottage Sets
Draperies
Plastic Blinds
Art Needlework
Bed-Davenport Suite
Unfinished Table
Tea Strainers
Lamp Shades
Door Stops
Kitchen Units
Pudding Pans
Mixing Bowls
Aluminum Mugs
Golf Irons
Golf Woods
Twin Sets
Luggage
Baseball Gloves and Mitts
1 Used Gas Range
1 Used Electric Range
3 Used Console Radios